THE CHRISTIAN SCIENCE MONITOR

AN INTERNATIONAL DAILY NEWSPAPER

COPYRIGHT 1931 BY THE CHRISTIAN SCIENCE PUBLISHING SOCIETY

BOSTON, WEDNESDAY, NOVEMBER 18, 1931—VOL. XXIII, NO. 301

•• ATLANTIC EDITION—FIVE CENTS A COPY

The MARCH of the NATIONS

by RUFUS STEELE

Wired Wireless Will Perform

France Concedes to Germany

British Cabinet Is Trusted

Canadian Premier Speaks Out

Mr. Gandhi Agrees to Tarry

WIRED wireless comes into its own. The vague term is to be vague no longer. Maj.-Gen. George O. Squier, once head of the United States Signal Corps, tells the National Academy of Sciences in session at New Haven an astonishing story. The standard electric light socket found in all homes will soon be the means of receiving three separate radiocast programs. The new broadcasting along established power lines crowns nine years of research work at Ampere, N. J. by a staff of 75 men. The equipment for 270,000 homes is manufactured and ready to install. The new service goes first into Cleveland. The 80,000,000 miles of telephone wires in the United States are to be brought into the wired wireless service, says General Squier—wires which up to now have been in use only 18 minutes a day. Wired wireless, if it is all that is promised, may transform these minutes into 18 hours a day.

¶ France makes important concessions to Germany. France concedes, as Germany calls for a Young plan committee, not only that Germany's ability to pay unconditional reparations is open to reinvestigation, but that the short term credits due next February must also be considered. In giving the Germans everything they demand, the French expect to preserve French rights by the manner in which they will present their case. The special committee will meet soon and report to the reparations conference in December. Much is thus accomplished in a matter upon which hinge many financial programs throughout the world.

¶ Great Britain's anti-dumping machinery is swiftly given the force of law. By vote of 395 to 51 extraordinary powers of imposing duties are conferred upon the Board of Trade. The new Cabinet thus shows it possesses what it needs to enable it to move with speed and ease—the full confidence of the new Parliament.

¶ Canada and the United States express mutual good will at an Ottawa banquet. The Canadian Government dines visiting United States Senators who are making a study of the effects of a sales tax. Acting Prime Minister Sir George Perley says: "If the United States and the British Commonwealth of Nations hold together, pull together and work together, we can accomplish almost anything we please for the peace, harmony and happiness of the world." There's a large statement and, if it's true, something more—an inconceivably large responsibility.

¶ American merchants in Mukden speak up. They really welcomed Japan's military invasion of Manchuria because they felt it would end the three evils that all trade in Manchuria and China seems to suffer from—banditry, military operations and political graft. The Chinese authorities are said to have taken a consistent view of all foreign treaty rights—they flagrantly disregard them. Merchants of many nations would like to see the Japanese withdraw now, leaving a definite memento of their visit—an open door.

¶ Mr. Gandhi registers patience. At the request of Premier MacDonald he cancels his passage for India and agrees to remain in London until the Round Table Conference ends. On the same day he declines an invitation to visit the United States extended by an American clergyman, once a missionary in India, over the transatlantic telephone at a cost of $120. Mr. Gandhi appeared to be troubled by the invitation, although not because he couldn't accept it. He thought the clergyman shouldn't have dropped all that money in the Atlantic Ocean.

¶ The International Colonial Exposition comes to a close in Paris. More than 32,000,000 persons visited the show of the French colonies during its six months. Millions of Frenchmen have a new knowledge of the colonies and their products, and millions of colonials have a new knowledge of Paris and France. Commissioner-General Marshal Lyautey did what the French are famous for doing on such occasions—he put on a splendid show.

¶ Astronomers go up into the air at night to see the stars fall. Dr. Paul W. Merrill of Mount Wilson Observatory and eight other men of the telescope take the night air transport from Salt Lake City to Los Angeles and enjoy the finest shower of Leonid meteors seen since 1866. High in the air above the Nevada sagebrush they see the flaming fragments leave trails that last nearly four minutes. Times have changed since a night of "falling stars" in 1866 when terrified people thought the "end of the world" had come. Nowadays astronomers tell all about the fiery show in advance—and go up in an airplane to enjoy it from the front row.

They Carve a Mountain Like a Lump of Clay

SCULPTORS AT WORK ON WASHINGTON AND JEFFERSON

A Few Thousand Years Hence, a Wondering People May Be Speculating How the Ancients of 1931 Managed to Hack and Gouge Solid Granite Into the Great Sculptured Faces of Men. But More Probably, Looking Up the Side of Mt. Rushmore in South Dakota at the Weather-Beaten Graven Countenances of Washington, Jefferson, Lincoln and Roosevelt, They Will Know That Gutzon Borglum and His Associates Did the Work, as Records Are Being Kept as the Work Goes On. Left to Right, Men Are Shown Roughing Out the Face of Jefferson, and a Man Braced Like a Fly on Washington's Nose, Some Thousands of Feet in the Air.

Grandi Begins Hoover Chats On Economics and Arms Cut

Italian Foreign Minister Talks With President and Stimson but No Formal Statement Is Issued; Conversations Most Informal

By RICHARD L. STOUT
Staff Correspondent

Special from The Christian Science Monitor Bureau

WASHINGTON, Nov. 18—Signor Dino Grandi, Italian Foreign Minister, today was closeted at the White House with President Hoover and Mr. Henry L. Stimson, Secretary of State, for two and a quarter hours, and, though no formal statement was issued, it was indicated that much of the conversation hinged upon economic problems and disarmament.

Mr. Stimson said a joint statement would be released after the President and Signor Grandi talked again, probably tonight. He said there was no "reading of speeches or notes" at the conference, but that "we talked together like three human beings in an informal way."

In the view of the Italian statesman, the question of disarmament is now a dominating one in world affairs. In particular he believes that the conference of the League of Nations in February will be the touchstone of all the work toward international cordiality to which the "new diplomacy" of direct contact between leading statesmen has been directed in the past summer and fall.

In conversations with the press, of a frankness and openness unusual with a visiting foreign statesman, Signor Grandi has repeated his confidence of the results of the coming conferences, although not minimizing the difficulties. He feels that the acceptance of his own proposal before the League of Nations of a one-year armaments holiday was typical of what can be accomplished, occasionally to the surprise of older and more conservative statesmen.

When the holiday was proposed it was received with skepticism by the leading diplomatists of the Old World; it was heartily indorsed by the United States—and today is in effect. It became, through America's indorsement, a "joint Italian-American undertaking," Signor Grandi declared here.

As in the case of the Laval visit, the course which conversations between the Italian Minister and American officials is taking was not revealed, but it is repeatedly stated that the questions discussed are of a general character, due to the absence of direct controversies between Italy and the United States. In particular, the problem of working out some advance agreement that will make the February conference at Geneva a success is under the most serious consideration. It has become apparent that many of the conferences of the past few months have been directed toward the same end and that it was probably the dominating consideration in the visit of Mr. Stimson to Europe last summer.

This morning Signor Grandi and his wife moved from the home of Mr. Stimson, where they have thus far stayed, to the Mayflower Hotel where 13 rooms were reserved. Luncheon today was with Mr. Andrew W. Mellon, Secretary of the Treasury, at which an informal opportunity of discussing the deficits which each country now faces was afforded.

WASHINGTON, Nov. 18 (AP)—Signora Grandi today by transatlantic telephone promised her two little children, Franco, 6, and Simonetta, 4, many nice gifts from America.

The long-distance call to Italy, which she had vainly tried to complete for 40 minutes yesterday, was put through to Rome in just six minutes today. A few seconds more were required to get the Grandi home at Frascati, Italy.

The Grandi telephone number responded, and Signora Grandi had the children, in turn, called to the phone.

The cost for the three minutes was $36.

New British Duties Based on Value At Importation Port

By Radio from Monitor Bureau

LONDON, Nov. 18—The anti-dumping bill text, now issued, shows that the values on which duties will be payable will be those at importation ports, plus freight insurance. Duties chargeable will be in addition to those on any goods already paying a 33 per cent tax. The bill states definitely that no British Empire products will be chargeable.

The Government had a majority of 395 to 51 votes on the first division. Mr. Walter Runciman, President of the Board of Trade, said yesterday; "If we secure the bill on Friday we shan't be idle over the week-end and shall at once deal with those cases which are beyond doubt. Those which are in doubt we can deal with when we have got over the first rush."

Meanwhile pressure upon the Government to extend protection to agriculture is increasing and statements are to be issued before Parliament adjourns for the Christmas recess, introducing the "quota" system for wheat. The arrangement proposed would require a certain proportion of wheat milled in Britain to be home grown and would institute a guaranteed price for British grain of standard quality.

Oddie to Push Ban On Soviet Dumping

Special from Monitor Bureau

WASHINGTON, Nov. 18—Senator Tasker L. Oddie (R.) of Nevada has returned to Washington determined to carry on an energetic campaign against the importation of Soviet raw products into the United States.

In a telegram to the American Manganese Producers Association he accepted its invitation to continue his efforts in behalf of the American manganese industry and declared he would introduce a bill prohibiting the competition of Soviet products in American markets.

"The complete shut down of the American manganese industry," Senator Oddie said, "and serious curtailment in output of other domestic industries which have resulted from the dumping into the United States of Soviet products at slave labor prices, are contributing greatly to the present condition of unemployment in this country."

BORGLUM GROUP MEETS AT SCENE OF HUGE CARVING

Discusses Plans for Washington's 200th Anniversary Program

Special to The Christian Science Monitor

DEADWOOD, S. D., Nov. 18—The Mount Rushmore National Commission held its annual meeting today in the high studio of Mr. Gutzon Borglum facing the mountain on which he is carving the colossal figures of four Presidents for a national memorial.

The meeting was called at the mountain this year for the second time in order that opportunity may be given the two new members to see Mount Rushmore. They are Mrs. Silas H. Strawn of Chicago and Mr. L. B. Hanna of North Dakota who were appointed to fill vacancies caused by the resignations of former Gov. Frank O. Lowden of Illinois and Mr. Julius Rosenwald of Chicago.

Other members of the commission are Mr. Joseph Cullinan of Texas, chairman; Mr Charles M. Day, Sioux Falls, S. D., vice-chairman; Mr. Doane Robinson, Pierre, S. D., secretary; Mr. Fred W. Sargent and Mr. Frederick E. Williamson of Chicago, Senator Peter Norbeck (R.) of South Dakota, Representative Royal C. Johnson (R.) of South Dakota, Mr. William Williamson, Mr. John A. Boland, Mr. D. B. Gurney of South Dakota, and Mrs. Lorine J. Spoonts of Texas.

Arrangements were made at this meeting for the celebration next August of Washington's 200th anniversary. President Hoover has expressed his intention of being present at the ceremonies at Mount Rushmore.

The figures of Washington and Jefferson will be completed and unveiled at that time. The face of Washington already is practically completed and the figure is roughed out to the waist line. The head of Jefferson, on Washington's right, is blocked out and work on the features is under way. Two oblongs of white on the left of Washington, like canvases stretched on the dark granite, show where the rock has been prepared for the heads of Lincoln and Roosevelt. The position of Lincoln has been moved back 15 or 20 feet in order to let the western sun, shining through behind Washington, strike if full on the face.

The four Presidents, according to Mr. Borglum, show the four important epochs in the history of the United States. Washington represents the founding; Jefferson, expansion through the Louisiana purchase; Lincoln, the preservation; and Roosevelt, the fulfilling of Columbus's vision, by the building of the Panama Canal. Mr. Borglum expects to have all the sculpture finished and ready for dedication in the summer of 1935, eight years after ceremonies were held at the mountain at the beginning of the work and the dedication address made by President Coolidge.

Mount Rushmore, which is more than 6400 feet high, was in the midst of a mountain wilderness in the central Black Hills of South Dakota when it was chosen by Mr. Borglum because of the texture of the rock, its horizontal granite structure, and its youth. One poor road led to the mountain at that time. In the four years since then the State has built hard wide highways from all directions, spending on the roads as much as the memorial will cost.

RESTORATION PREDICTED FOR NUISANCE TAX

Luxury Taxes Also Viewed as Necessary to Meet Mounting Deficit

Special from Monitor Bureau

WASHINGTON, Nov. 18—Restoration of war-time nuisance taxes and various forms of luxury taxes, appeared likely today as congressional opinion accepted the view that the mounting deficit cannot be met by increased income and inheritance taxes alone.

Republican leaders particularly took up careful consideration of the revenue-producing power of taxes on such articles as automobiles, luxury clothing, such as furs, perfumes, yachts, etc. Democrats and western progressive Republicans continued their insistence that any new form of taxation must fall upon "those best able to pay."

With practically every shade of political opinion accepting the inevitability of new taxation, party and group lines divided themselves, broadly speaking, on the extent to which the income and inheritance tax should be expected to meet the deficit which now threatens to pass the $1,500,000,000 mark and approach nearer to $2,000,000,000.

Representative Willis C. Hawley (R.) of Oregon, chairman in the last House of the Ways and Means Committee, stood on the conservative side of Republican opinion almost alone, maintaining opposition to the income tax at this time on the ground it would hamper buisness recovery just when the first signs of improvement are appearing.

He held that the deficit is not as yet sufficient to warrant increasing taxes and that necessary borrowing would be taken care of by the surplus revenue sure to come in when prosperity returns. He favored meeting the deficit by long-term bond issues. He considered a sales tax perhaps less objectionable than other forms of new levies.

Another stalwart Republican, Senator David A. Reed of Pennsylvania, reaffirmed his previous advocacy of the sales tax, declaring it should have as broad a basis as possible, exempting, however, food and lower price clothing.

Representative Isaac Bacharach (R.) of New Jersey, who has been considered a serious candidate for the Republican leadership in the next Congress, agreed with his two colleagues on the theory of luxury taxes, but went much further, advocating an increased tax on all incomes of $20,000 and over. He estimated $750,000,000 additional revenue would be brought in by this method.

Progressive western Republicans have long ago taken a firm stand against any general sales tax, which they consider to be an unequal burden on the majority of the people. On the contrary they stand almost all committed to securing additional revenue by taxes which fall on the wealthier classes. These include income, inheritance and gift taxes.

France Consents To Concessions On Reparations

By Cable from Monitor Bureau

PARIS, Nov. 18—The French Government in agreeing with Germany on the form which the request for calling the Young plan committee is to take has made two notable concessions in the interest of improving the world's financial economic situation.

First, it has admitted that Germany's ability to make the so-called unconditional reparations payments is open to reinvestigation, and, second, it has conceded that private short-term credits falling due next February must be taken into consideration as well as reparations.

The Young plan committee is expected to meet at Basel about Nov. 25 and the general reparations conference to which it will report is scheduled to be held in Paris late in December.

Although the Young plan makes definite provision only for investigation into Germany's ability to pay the so-called conditional annuities, the stern logic of facts has led France to realize that the present world situation necessitates a broader inquiry.

This is evidenced in the provision in Germany's letter to the Bank for International Settlements, which is being sent with French approval, that the subcommittee of the Young plan body be permitted to go beyond the limits of conditional reparations and determine Germany's general capacity to meet its obligations. This implies that the unconditional payments and private short-term credits will come within the scope of the committee's recommendations.

The French Government feels certain it can present its case in such a way as to assure careful consideration of its interests, both by the Young plan committee and the international conference which will act upon its report.

The British Government has not sought to intervene in the Franco-German discussions since it was agreed at the time of M. Laval's visit to the United States that France and Germany have a free hand to settle the matter between them.

DR. CYR LOSES CASE AGAINST HUEY LONG

SHREVEPORT, La., Nov. 18 (AP)—Dr. Paul M. Cyr's suit to oust Gov. Huey P. Long of Louisiana was dismissed in Caddo District Court today on grounds of no cause for action.

Honored by National Academy

MISS ANNIE JUMP CANNON Acme

Connected With Harvard Observatory for Past 30 Years and Known All Over World for Work in Cataloguing Stars.

DRAPER MEDAL GOES TO WOMAN FOR FIRST TIME

Miss Annie J. Cannon Wins Honor From National Academy of Sciences

Girlhood fascination for gazing at stars led, last night, to the award of the Draper Medal to Miss Annie Jump Cannon, astronomer of Harvard University.

This token, one of the highest scientific honors, was presented to Miss Cannon by Prof. Harlow Shapley, director of the Harvard University Observatory, at the meeting of the National Academy of Sciences at New Haven. It was the first time during 45 years that such an honor has gone to a woman.

Miss Cannon is reported to have catalogued some 300,000 stars. What this means may be realized by recalling that of the seeming myriads only some 5000 stars are visible to the naked eye.

Her catalogue is a photographic analysis of the light from the many heavenly bodies. It reveals whether they are composed mainly of one substance such as hydrogen, or of something else.

In the Henry Draper catalogue, where her work is printed, she recorded some 225,000 stars. The publication requiring nine volumes covers every star in the heavens brighter than the eighth magnitude.

The catalogue is used throughout the world by astronomers.

The Agassiz Medal for Oceanography was awarded to Prof. Henry Bryant Bigelow of Harvard University "in recognition of his contributions to that field of scientific research." The award was announced by Prof. George H. Parker, also of Harvard University. Previous recipients include Max Weber, Otto Sven Petterson, Prince Albert of Monaco, and J. Stanley Gardiner.

Farm Agencies Board Proposed

Special to The Christian Science Monitor

MADISON, Wis., Nov. 18—A committee representing all national farm organizations, to work out a coördinated agricultural program was suggested to the National Grange Tuesday in a preliminary report of its committee on agricultural policy. The report, which reaffirmed the idea of coöperative marketing, also specified support of the Federal Farm Board.

A proposal for consolidation of all government agencies engaged in conservation activities was included among the large number of resolutions submitted for action during the final three days of the convention. Indorsement of the St. Lawrence waterway came from an unexpected source when Mr. D. H. Agans, New Jersey, submitted a resolution favoring the ship canal from the Great Lakes to the sea.

Mr. Fred J. Freestone, Interlaken, N. Y., proposed that congressional reappointment be based upon total citizenship rather than total population. This was interpreted as a move to effect a generally more equitable distribution of representation between the large cities where aliens tend to concentrate and the rural districts which are settled largely by citizens.

Government operation of the Muscle Shoals power and nitrate plant, and tariff restrictions on importations of foreign cotton, in view of the limitation placed upon cotton production in certain southern states also were proposed.

THE MONITOR INDEX

WEDNESDAY, NOV. 18, 1931

General News—Pages 1, 2, 3, 4, 5, 12
News of Sports—Pages 6 and 7
Financial News—Pages 10 and 11

FEATURES

Events Tonight 4
Fashions and Dressmaking 8
The Home Forum 9
Listening
[With Swedish Translation]
News of Freemasonry 12
Radio Programs 13
Daily Features 15
Editorials 16

TRADERS DECRY JAPANESE GRIP ON MANCHURIA

Foreigners See Prospects of Better Order, But Urge Control by League

The following is the first of four articles dealing with the critical situation in Manchuria, written after a tour of observation through the disturbed territory.

By DOROTHY GOULD
Special to The Christian Science Monitor

MUKDEN, Manchuria — Opinion is divided among American and European business men here as to what effect the Japanese occupation of Manchuria will have upon their trade.

For many years the Chinese authorities of the three eastern provinces have flagrantly disregarded foreign treaty rights, and business men here have had to contend with irregular taxation, political disorders, and special privileges which have greatly hampered legitimate international commerce.

Consequently, the Japanese invasion of Manchuria last September was rather welcomed by most foreigners here, for they declared that China "needed to be taught a lesson" and they were gratified by the anticipation of more ordered conditions in the future. But, once Japan had accomplished this unpleasant disciplinary measure by which all foreigners expected to benefit, many American and European business men immediately urged that Japan should be forced to withdraw, leaving Manchuria to them all as a completely "open door" territory.

It is apparent now, however, that Japanese troops did not invade Manchuria to make the three eastern provinces safe for rival business men. Whether Japan eventually will annex Manchuria outright, as it annexed Chosen (Korea) a generation ago, or whether it will merely pull wires behind the scenes to control the territory through nominal Chinese governorship, it is obvious that the influence of Japan in Manchuria will be much more powerful in the coming years than it has been in the past.

The question in trade circles here now, then, is whether Japanese control will indirectly benefit or hinder

(Continued on Page 2, Column 4)

Relief Proposed By Reserve Fund

Special to The Christian Science Monitor

MINNEAPOLIS, Minn., Nov. 18—Provisions against unemployment, through reserve funds administered by business institutions in accordance with governmental regulations, were advocated by Prof. Sumner J. Slichter of Harvard University, here yesterday at the Minnesota Conference on Unemployment Relief and Stabilization.

"Such reserve funds are needed in order that the relief may be adequate and that it may reach industry's labor reserve—the men who are most in need of help, but who are promptly laid off when trade declines occur," he said.

Dr. F. Stuart Chapin, chairman of the Department of Sociology at the University of Minnesota, said that the relief of the needy unemployed is the first responsibility of a city in the present emergency and adequate relief must be given in any event. "Persons now in need are in ordinary times self-supporting," he said, "and their self-respect must not be undermined by disgraceful poor relief."

Ottawa Unit Sees Need To Tap Stored Wheat

OTTAWA, Nov. 18 (AP)—A report of the Dominion Bureau of Statistics today declared that the entire surplus from the 1931 wheat crop in exporting countries will be insufficient to meet import requirements, and that accumulated stocks will have to be drawn upon before July 31, 1932.

JAPAN OPENS OFFENSIVE IN MANCHURIA

General Advance Begins Against Ma's Forces Near Angangchi

LEAGUE ASKS TOKYO TO STATE DEMANDS

Japanese Occupy Tsitsihar North of Russia's Chinese Eastern Railway

News that Japan has definitely launched an attack in Manchuria for the avowed purpose of crushing Manchurian resistance, indicates a new and serious threat to the peace of the world.

The outbreak of real hostilities has made a great impression upon the League Council, which is meeting at Paris, and which in the first two days of its session showed marked signs of hesitancy in its attitude toward the problem.

Japanese action, which, according to latest reports, involves the occupation of Tsitsihar, capital of Heilungkiang Province, is looked upon as a disregard for the League's authority. Members of the Council have been further impressed by Japan's apparent difficulty in giving a direct reply to their query as to precisely what treaty terms Japan particularly wants China to abide by.

Much interest has been aroused by an announcement from Mr. Stimson to the effect that America had never promised Japan not to participate in an economic boycott.

The Council has called the Japanese representative into private session to explain this point.

The Japanese Army in Manchuria is using armored cars and bombing planes, and the forces of Gen. Ma Chan-shan are said to be in a critical position.

By Radio to The Christian Science Monitor

MUKDEN, Manchuria, Nov. 18—The growing tension around Angangchi reached a climax this morning, when the Japanese, alarmed by the increasing belligerency of Gen. Ma Chan-shan's forces, launched a general offensive and occupied Tsitsihar, capital of Heilungkiang Province.

The headquarters of Gen. Shigeru Honjo, Japanese commander, issued a statement at 10 o'clock declaring that the action had been necessitated from the standpoint of self-protection, after days of aggressive action by the Chinese, who repeatedly cut the one Japanese line of communications, attacked cavalry outposts and were hurrying elaborate war preparations everywhere.

General Ma's unsatisfactory reply to the Japanese proposal for a peaceful settlement of the situation doubtless convinced the Japanese that further negotiations were useless, while the precarious position of the comparatively small Japanese force persuaded General Honjo that further delay might result disastrously.

For days official Japanese communiqués have reported Chinese attacks on the right flank and rear with the apparent purpose of attempting an enveloping movement. So the Japanese hurried up such reinforcements as were available.

With the offensive started, therefore, it is likely that the Japanese will rapidly overcome the opposition, which can hardly withstand its superior organization.

The Japanese had previously indicated that they might be compelled to proceed beyond the Chinese Eastern Railway if the offensive necessitated, for the purpose of definitely ending the Chinese aggressiveness, but they have given assurance that they do not contemplate permanent occupation once the railways have been cleared.

Occupation of Tsitsihar Stirs League—Japanese Queried as to Demands

By ERWIN D. CANHAM
Staff Correspondent

By Cable from Monitor Bureau

PARIS, Nov. 18—News of the Japanese occupation of Tsitsihar has galvanized the Council into alarm and aroused it to the necessity of quick action. According to a high American authority, Japanese diplomatists had promised America that their troops would not go to Tsitsihar. Now the promise has been violated, proving that the military are entirely out of control. This event, in the very midst of the Council session has profoundly shocked and stirred the League.

Greater evidence of Japan's disregard for the League's authority could not have been furnished. Russian action is painfully anticipated. The crossing of the line of the Chinese Eastern Railway is naturally a military fact of the highest importance, bringing Russia directly into the present conflict and arousing apprehension of reprisal.

Calling Mr. Kenkichi Yoshizawa, the Japanese delegate, into secret session the Council of the League of Nations this afternoon demanded exactly what treaty guarantee Tokyo wishes China to affirm in return for evacuation of Manchuria. Twelve members of the Council, without Japan or China, met this morning and decided upon an afternoon session, at which Japan alone would be heard. Later the Council will call China privately into session.

Investigating Demands

The purpose of these tactics is to determine from each antagonist exactly what the minimum demands of his Government are. Already yesterday's truncated Council—that is to say, without China or Japan—de-

cided to ask Mr. Yoshizawa to define the treaties of which his Government keeps demanding recognition. But in the 24 hours which have ensued no satisfactory response has been given. Therefore this afternoon Mr. Yoshizawa was called to account without ceremony and the powers sought a flat categorical reply.

Of course the Council knows unofficially what Japan's pretensions are. Tokyo asks recognition by China of three sets of alleged treaty obligations.

The first group is the so-called secret protocols of 1905, by which China is alleged to have promised not to construct competing railways to the South Manchuria line.

The second group consists of commercial undertakings of 1909, which gave Koreans and Japanese rights to hold land and other civil guarantees in Manchuria.

The third group includes part of the much debated 21 demands of 1915.

Among these demands, the extension of Japan's rail and land leases in Manchuria to 99 years and a vague clause confirming the "treaties in force" are the chief ones in question. The fact that Japan has not yet been able to define its demands officially in precise form indicates to official circles here that its diplomacy will have the utmost difficulty in giving a direct answer to the Council's question.

Protocols Never Published

Particularly the protocols of 1905 are unlikely to be openly described, since they have never been published and on the authority of the best legal historians they do not exist in protocol form. It is considered extremely unlikely that Japan can define its demands before the Council more specifically than a mere flat request for "respect of treaties." And this demand, it is felt, is altogether too ambiguous for acceptance.

Therefore, according to most inetrpretations of today's events, Japan is being forced into a corner by the more aggressive members of the Council.

The same reactionary forces which would like to see reaffirmation of the oriental treaties, or, more properly, of the alleged treaties, are still active, but their influences do not seem to sway the Council as much as appeared in the last 48 hours.

Meanwhile the Council has been deeply impressed and pushed forward by two startling cablegrams. The first is an announcement from Mr. Henry L. Stimson that the United States had not promised Japan not to participate in an economic boycott. This is the first occasion on which any responsible statement has breathed the words economic boycott.

Intimation that the United States has not discarded this weapon in advance is considered of vital importance here.

But news that the Japanese have finally occupied Tsitsihar and Angangchi has impressed once more upon the Council the gravity of having Japanese troops in Manchuria. Japanese forces are now perilously close to Russian territory. While here there is much confidence in Russia's intention to keep cool, nevertheless danger of a catastrophic conflict now is more menacing than ever before.

Japan's Peace Circles Concerned as Troops Near Russian Sphere

By Radio to The Christian Science Monitor

TOKYO, Nov. 18—Major fighting between Japanese and Chinese forces on the Nonni River started today. Advancing northward from Tahsing, the Japanese carried the first line of Chinese defenses, occupying Angangchi Station on the Taonan-Angangchi Railway in the afternoon and then Tsitsihar. The purpose of the Japanese action, which followed Gen. Ma Chan-shan's refusal to accept the Japanese ultimatum of last Saturday, is to crush the Heilungkiang force so that it will no longer be effective in a military way.

Once this has been accomplished, the menace to the Taonan-Angangchi Railway will have been removed and peace in this area can be restored. The Government hopes that once the Heilungkiang menace has been removed, Marshal Chang Hseuh-liang's concentrations around Chinchow can be dispersed easily and later incorporated in the forces of the local Manchurian government that is now being formed.

Gen. Jiro Minami, Japanese War Minister, has issued a lengthy statement explaining Japan's actions, declaring that Japanese forces will be withdrawn southward as soon as the Heilungkiang forces have been crushed. The statement pledges that the Japanese will not paralyze the Russian-owned Chinese Eastern Railway unless the Chinese use the railway for military purposes.

The Soviet Embassy here is noticeably nervous. However, it states that the Soviets will not act unless the Japanese enter Russian territory. In view of the note of Mr. Maxim Litvinoff, Soviet Foreign Minister, regarding the Chinese Eastern Railway, however, non-military Japanese circles are worried. The atmosphere of the Foreign Office is noticeably pessimistic.

It is officially stated that the Government hopes that the League of Nations will not pass any hurried judgment, realizing that the military activities on the Nonni River are unavoidable.

The Government admits that considerable reinforcements have joined the Japanese forces north of the Nonni in the last few days. These forces were previously announced as around 2000. The vernacular press reports that airplanes took a considerable part in today's fighting, and it seems that General Honjo is depending on his air service to continue operations against the Heilungkiang cavalry.

In view of the strength of the Heilingkiang force and the fact that the long line of Japanese communications must be kept open, competent observers feel that reinforcements must be sent to Manchuria shortly, despite the fact that the Government states that the total troops will not be increased above the treaty allowance, which is less than 16,000.

In this connection the vernacular press persistently reports that General Minami has informed Baron Reijiro Wakatsuki that reinforcements may be necessary. Some reports assert that today's Cabinet meeting agreed that General Minami should be given a free hand in this respect. However, imperial consent is necessary before the treaty strength in Manchuria can be exceeded. The vernacular press mentions the possibility of a whole division being sent.

Gen. Kazunari Ugaki, former Minister of War and considered to be a leading advocate of the army's positive policy, has been in Tokyo recently. It is rumored that he wished to be assured of the Government's support of the army's program before returning to his post as Governor-General of Korea. His activities in the next few weeks may be most important.

In view of the critical situation, Vice-Admiral Hyakutake, vice-chief of the navy's general staff, and Commander Okano, the navy's Chinese expert, are departing for Manchuria tomorrow to consult General Honjo, possibly regarding naval cooperation if necessary.

It is realized that in the event of China's losing the support of the powers at Paris, extensive anti-Japanese outbreaks throughout China are very likely, so that the navy must be prepared. The possibility of general anti-foreign outbreaks in China cannot be minimized.

It is learned that American, Russian, Polish, French and British military attachés have tentatively decided to go to Manchuria on Saturday following the army's invitation.

General Ninomiya, vice-chief of the general staff, is en route for Mukden at present, it is understood, to improve the liaison between Tokyo and General Honjo.

While the gravity of the present situation is obvious, Americans here feel that a hasty judgment abroad should be avoided. It still believed that Japan has no territorial ambitions.

Big Guns, Bombing Planes Used by Invading Army

By Cable to The Christian Science Monitor

PEIPING, China, Nov. 18—The Japanese troops launched a general attack along the whole line against Gen. Ma Chan-shan, the Chinese commander in Manchuria, using infantry and heavy guns, six airplanes dropping bombs.

A flank attack by Japanese armored cars was reported to be overwhelming Gen. Ma Chan-shan's right wing. Foreign observers in Tsitsihar report that Gen. Ma's position is critical.

The son of Gen. Chang Hai-peng, rebel leader in Manchuria, arrived in Peiping today. He told Marshal Chang Hsueh-liang, Governor of Manchuria, who has his headquarters here, that his father never supported the Japanese of his own volition, but pressure forced him to this temporary pretense.

Gen. Chang Hai-peng, having escaped the Japanese clutches now that he is of no further use to them, must fight on his own account hereafter.

Following yesterday's air bombings in the Tsitsihar region, the Japanese today advanced to the Chinese first line on the Nonni front and a pitched battle became inevitable. Mr. Wan Fu-lin's resignation of the Governorship of Heilungkiang Province has been accepted and Gen. Ma Chan-shan today formally accepted full authority in the Province.

A. F. of L. Finds Prospects Are Much Brighter

Special from Monitor Bureau

WASHINGTON, Nov. 18—Because work hours have not been adjusted as work time was shortened, unemployment increased about 1,000,000 persons from 1920 to 1929, the American Federation of Labor estimated today.

In its monthly survey of business the federation at the same time stated that a month ago business was on the verge of a panic but since then an organized effort to meet problems has steadied the public thought and business sentiment has become "distinctly better." The President's credit organization to check bank failures and his fund to liquidate frozen real estate assets have increased confidence at home and conferences between ministers of the leading nations have improved world confidence, it was pointed out.

Business in the United States faces a fundamental adjustment in fitting hours to the time necessary to do the nation's work, the federation said. "At the present time there are only 35 hours of work a week for all wage earners if every man and woman who wants a job is to have one," it announced, yet the average worker is working 49 hours a week. The only sound, economic policy is to adjust work hours accordingly by universal application of either the six-hour day or the five-day week," the federation declared.

Even with a 42 per cent increase in manufacturing production, improved methods reduced the time necessary to the nation's work by 30,000,000 man-hours work per week between 1919 and 1929, the federation pointed out. Yet average work-hours in factories were reduced only from 52 to 50. In other lines of work, too, in mines, railroads and agriculture, work time has been drastically reduced, but no corresponding adjustment of work-hours has been made. Average work-hours in all industry were 51 a week in 1919; they were reduced to only 49 a week in 1930.

NATION-WIDE REORGANIZATION OF POLICE URGED

Baker Tells Boston City Club It Is Necessary to Combat Crime

Reorganization of the police systems throughout the United States was recommended last night by Mr. Newton D. Baker, former Secretary of War, to the members of the Boston City Club as a means for combating the gangster and the racketeer.

Discussing the theory of government in the cities of the nation, as the guest speaker at the twenty-fifth anniversary of the club's foundation, Mr. Baker declared that "it is a shocking thing that gangsters and racketeers are permitted in some of our midwestern cities to operate organized systems of graft."

The business of policing the modern cities of America needs to be restudied, Mr. Baker said, and the police properly trained for their work. "I look for the day," he said, "when we will no longer select men who merely look well in uniforms, or have only physical courage, and expect from them the intelligence needed to combat the organized crime of today.

"I am looking for the next 25 years to produce a new attitude on the part of the police themselves—one of immense pride in their function as guardians of law and order. In the meantime we, as citizens, should cultivate a real respect for the police that will make us scorn to seek or accept a privilege from them that cannot be the property of the lowliest persons without any influence."

"The modern American city causes us the most concern in developing a successful and permanent democracy," he said. "The populations are ever on the move and that is bad for democracy. As soon as a family improves its financial condition it moves to a better part of the city, or goes away to a suburb.

"In the great apartment houses of our large cities many persons live for years without knowing one another. Friendliness, neighborliness has disappeared from city life. Government is becoming increasingly difficult in an accelerated modern age like ours."

As a remedy Mr. Baker suggested more adult education, which he termed the most important movement in the country. He pointed out that it is the duty of the city dweller to make a serious study of government of his own city.

"It is one of the fundamentals," he asserted, "that democracy is as well governed as it deserves to be. If things go wrong, half the fault is with the persons who chose inefficient or reprehensible executives.

"I have confidence," he said, "that during the next 25 years the average American city will be forgotten as a place where children can grow up in confidence and security toward their careers."

Traders See Menace In Policy of Japan

(Continued from Page 1)

other foreign commerce, and on this point the American Chamber of Commerce of Mukden is divided.

"If the League of Nations does not force Japan to withdraw from Manchuria," one prominent American importer told the correspondent of The Christian Science Monitor, "our firm had better close its doors immediately. Otherwise we shall operate under a gradually increasing deficit for the next three or four years, when we shall finally be forced to abandon business.

"Our company had the same experience in Chosen, where the volume of foreign business now is negligible. If Japan is permitted to hold its grip here, it would be better for us to sell out immediately and thus save operating expenses of the next few years."

Another American importer, however, whose products do not compete directly with goods manufactured by the Japanese, asserts that orderly political conditions in Manchuria which would result from permanent Japanese occupation of the three provinces would more than compensate for any partiality which the Japanese might show their own business firms.

"The greatest difficulty to trade in Manchuria, as in China proper, is the banditry, military operations and political graft," asserted this member of the American Chamber of Commerce. "Any control which would remedy these conditions would benefit not only Japan and China but the whole world as well."

This business man pointed out that, although it is possible that some individual companies in Manchuria might suffer from Japanese competition, the generally improved prosperity of Japan itself would bring about a larger demand for foreign merchandise in that country, so that the sum total of American trade in the Orient would increase.

In general, it is believed that automobile, gasoline, railway supplies and similar imports will prosper in Manchuria in the near future. But if Japanese control of the territory is not curbed by international interference, it is felt that foreign banking houses and importers of machinery and general merchandise will suffer from Japanese competition.

Houghton Sails For Paris Meet On Disarmament

Special from Monitor Bureau

NEW YORK, Nov. 18—Mr. Alanson B. Houghton, one-time American Ambassador to the Court of St. James's, left here last night for Paris to attend the International Conference on Disarmament, meeting there on Nov. 26 and 27.

Mr. Houghton will be the speaker from the United States, representing the Interorganization Council on Disarmament, a group composed of executives and officials of about 50 national associations representing the organized peace forces of the United States.

The conference will bring together leaders of chief political, social, religious and cultural organizations of many nations for the purpose of discussing disarmament from a non-governmental point of view. It is hoped that world interest in solution of the arms problem will be stimulated.

The invitation to Mr. Houghton to attend the Paris meeting came from M. Edouard Herriot, former Prime Minister of France, and from Viscount Cecil of Chelwood, president of the conference. Mr. Houghton is chairman of the Commission on International Justice and Good Will of the Federal Council of Churches of Christ in America, and is one of the trustees of the Carnegie Endowment for International Peace.

Besides Mr. Houghton, Viscount Cecil and M. Herriot, speakers at the Paris meeeting, announcement here today said, will unofficially represent Great Britain, France, Belgium, Germany, the Scandinavian countries, Soviet Russia, Greece, Poland, Rumania and Czechoslovakia.

FLETCHER CUT TARIFF KNOTS, HOOVER FINDS

Commends Work in Accepting Resignation From Commission

Special from Monitor Bureau

WASHINGTON, Nov. 18—A letter from President Hoover accepting the resignation of Mr. Henry P. Fletcher, chairman of the Tariff Commission, effective Nov. 30, praises the latter's work highly, and in particular the feat of clearing the docket of 92 separate tariff cases. This accomplishment, Mr. Hoover said, bespeaks "the devotion and effectiveness of the commission's work."

Mr. Fletcher in his letter of resignation recounted in some detail the history and work of the reorganized Tariff Commission.

Two vacancies now exist on the commission, which Mr. Hoover is expected to fill when Congress meets. Besides the chairmanship, the post of vice-chairman is vacant. Under the law, this position must go to a Democrat.

Mr. Hoover's letter and the Fletcher memorandum follow:

The President's letter to Mr. Fletcher read:

The White House.
Washington, Nov. 17, 1931.

Hon. Henry P. Fletcher,
U. S. Tariff Commission,
Washington, D. C.

My dear Chairman Fletcher:

I have your letter of Nov. 17 tendering your resignation as chairman of the United States Tariff Commission, to be effective Nov. 30.

In accepting it, I wish to express the keen appreciation I have for the great public service you have rendered. Under your chairmanship the work of the commission has made great progress in consummation of the hopes which were placed in its reorganization and increased authority. That a large number of cases have been considered and disposed of and the heavy docket for the year almost completed, all bespeak the devotion and effectiveness of the commission's work.

Yours faithfully,
HERBERT HOOVER.

Mr. Fletcher expressed appreciation of the "loyal and efficient cooperation and support" he had received from his colleagues and from every member of the staff.

A memorandum summarizing the commission's work since it was reorganized accompanied Mr. Fletcher's letter, reading, in part:

By Nov. 30, the effective date of the chairman's resignation, 39 separate rate investigations, covering a very large number of items and different rates of duty will have been completed and reported upon under Section 336 of the Tariff Act.

Eleven important surveys (not involving rate changes), will also have been completed.

Of the nine investigations discontinued, eight were dismissed by Senate resolutions.

Five applications were withdrawn by proponents.

Twenty-eight applications were dismissed by the commission after careful preliminary investigation.

Thus 92 cases will have been disposed of.

There remain on the commission calendar 10 rate investigations and one survey, all in response to Senate resolutions, and eight rate investigations of other origin, making a total of nineteen investigations and surveys in progress.

Twenty-one applications for investigations are on file, some of which may be granted and some denied, depending upon the facts developed by preliminary investigation by the commission.

Thus the commission has 40 investigations, surveys, and applications on its books compared with 92 disposed of since reorganization.

The commission is, of course, engaged in other routine work assigned to it, including the American valuation study called for under Section 340 of the Tariff Act of 1930, investigations under Section 337, surveys, etc.

"The commission has been completely reorganized and is, I believe, thoroughly equipped to perform its important functions," Mr. Fletcher added.

Dry Period Shown To Help Workers

Special to The Christian Science Monitor

ROCHESTER, N. Y., Nov. 18—The American worker today faces conditions with better financial and moral strength because of prohibition, Mr. Whiting Williams, Cleveland sociologist and student of human relations, declared in an address here on Nov. 16.

Mr. Williams, who resigned as personnel director of a large steel company to don the overalls of factory workers and miners to study conditions at first hand, held that "no one who has lived among the workers can fail to estimate the tremendous value which has come from prohibition."

"The fact that unemployed are job hunting in family automobiles indicates they have been able to buy in periods of prosperity, he said.

WINNIPEG'S AUDITORIUM PLAN

Special to The Christian Science Monitor

WINNIPEG, Man.—A civic auditorium for Winnipeg is now definitely in sight, after years of hard work on the part of various public-spirited organizations and individuals. The proposal to build an auditorium to cost $1,000,000 has been approved by the Dominion, provincial and municipal governments as part of this winter's unemployment relief construction program.

Report Uncovers Need to Control Animals in Parks

Special to The Christian Science Monitor

BERKELEY, Calif.—The first step toward solving the wild-life problem in the national parks of the United States is being taken here at the University of California by three representatives of the park service.

More than two years of study and 43,000 miles of travel through 13 parks in this country and four in Canada are being used as a basis for the preliminary report.

Among the problems that the survey has uncovered are: the future restoration of locally exterminated species of birds and animals, such as wild turkey in parks of the Southwest, and mountain sheep in Yosemite Park, Calif.; the development of protection for species which are threatened with extinction, such as the trumpeter swan of Yosemite; control of species which have become too abundant, such as deer in Yosemite and bear in the Yellowstone.

The survey will also furnish information for the fixing of boundaries in the parks to include winter as well as summer ranges, and other protection for the animals. It will also provide the necessary data in organizing a permanent wild-life division in the National Park Service.

CALIFORNIA'S CITRUS CROP

Faced with a supply of citrus fruits about 48 per cent greater than last year, California citrus growers made a remarkable record by receiving $99,500,000 for the big crop of 1930-31, says the annual report of California Fruit Growers Exchange, which ships over 76 per cent of the California citrus crop.

THE CHRISTIAN SCIENCE MONITOR

Founded 1908 by Mary Baker Eddy

AN INTERNATIONAL DAILY NEWSPAPER

Published daily except Sundays and holidays at The Christian Science Publishing Society, 107 Falmouth Street, Boston, Mass. Subscription price, payable in advance, postpaid to all countries: One Year, $9.00; six months, $4.50; three months, $2.25; one month, 75c. Single copies, 5 cents. (Printed in U. S. A.)

Entered at second-class rates at the Post Office at Boston, Mass., U. S. A. Acceptance for mailing at a special rate of postage provided for in section 1103, Act of Oct. 3, 1917, authorized on July 11, 1918.

Amusements

NEW YORK CITY

THE GROUP THEATRE PRESENTS
The House of Connelly
By PAUL GREEN
Under the Auspices of the Theatre Guild
MANSFIELD THEATRE
47th Street, West of B'way — Chl. 4-5852
Evgs. 8:30 — Matinees Thurs. and Sat., 2:30
Fritz LEIBER, Helen MENKEN, Tyrone POWER, William FAVERSHAM, Viola ROACHE, Pedro de CORDOBA in
HAMLET Tonight 8:30
SAT. MAT. MERCHANT OF VENICE
FRIDAY NIGHT—"JULIUS CAESAR"
ROYALE THEATRE, 45th St., W. of B'way
Evgs. 50c to $2.50. Sat. Mat. 50c to $2.00.

THE THEATRE GUILD presents
EUGENE O'NEILL'S Trilogy
MOURNING BECOMES ELECTRA
Composed of 3 plays—Homecoming, The Hunted, The Haunted. All 3 plays are presented on the same day, commencing at 5:15 sharp. Dinner intermission of one hour at 7. No matinee performances.
Prices: Orch. and Mezzanine $6. (Includes Balcony, $5, $4, $3 and $2 — 3 plays)
GUILD THEATRE, 52d St., West of Broadway

CIVIC LIGHT OPERA CO. PRESENTS
VICTOR HERBERT'S
"NAUGHTY MARIETTA"
with ILSE MARVENGA
Evs. 50c-$2.50. Wed. Mat. 50c-$1.50. Sat. Mat. 50c-$2
Erlanger's Thea., W. 44 St. Pen. 6-7963. Eves. 8:30
IMPERIAL Thea., 45th, W. of B'way Mats. Wed. & Sat. at 2:45
ED WYNN "THE PERFECT FOOL"
Presents himself in his newest musical
THE LAUGH PARADE
With JEANNE AUBERT, LAWRENCE GRAY & others | Eves. 8:45; Bal. Seats, $1-$2.50

BOSTON

Dr. Lyman P. Powell author of "Mary Baker Eddy: A Life Size Portrait," says: "The
HOUSE BEAUTIFUL
has been so constantly in my mind that I have rarely spoken anywhere without referring to it."
PLYMOUTH—MATS. THURS. SAT.
Mats. 50c to $2.00 — Eves. 50c to $2.50

SHUBERT—Next Week
Seats Now!
Mats. Thanksgiving and Sat.
The STUDENT PRINCE
CO. OF 100
Geo. Hassell—Allan Prior—Gertrude Lang
Eves. 500 Orch. Seats $2—Mats. 50c-$1.50

FINE ARTS State Theatre Building — DOUBLE FEATURE
Ufa's 'The IMMORTAL VAGABOND' & "Balinese Love," a Primitive Saga
Entire Program English Dialogue

CHICAGO

ILLINOIS THEATRE Now!
Complete original production and cast of the 1930 Pulitzer Prize Play
THE GREEN PASTURES
Nights $3-$1.50 Wed. & Sat. Mats. $2.50-$1

The Busy B Book Marker
They Stay On, They Don't Tear
New No. 2, Larger Size Disc, 65c
Delivered postage free
THE BUSY B BOOK MARK CO.
P. O. Box 21, Providence, R. I.
28 Miller Street — Warren, R. I.
Special Attention Given to Mail Orders

The National Rockland Bank of Boston
Capital - - - - $1,500,000
Surplus - - - $3,000,000
BOSTON OFFICE
50 Congress Street
ROXBURY OFFICE
2343 Washington Street

In Building Your Home ---
You will not only find your whole problem simplified, but will be assured of a Home—not the product of someone else in thin disguise, but a home of charm and individuality, expressing the real preferences of your family.
We should like to discuss your home building project with you.
August Johnson Associates, Inc.
DESIGNERS—BUILDERS
Parke-Snow Bldg., Davis Square
West Somerville, Mass.
TELEPHONE SOMERSET 9280

ENGAGEMENT RINGS
at Present Day Prices
When you choose a diamond ring at Stowell's, you are assured it is the best that your money can buy. Over 100 years of experience in satisfying customers is a foundation of reliability upon which you may purchase with confidence.
Here are two rings unsurpassed for real value.

$100
Blue white diamond set in all platinum setting with 6 round diamonds.
$150
Blue white diamond set in all platinum setting with 2 baguette and 2 round diamonds.
Stowell's
24 WINTER STREET BOSTON
JEWELERS AND SILVERSMITHS FOR OVER 100 YEARS

"Say it with Flowers"
Flowers Telegraphed Promptly to All Parts of United States and Canada
Penn The Florist
124 Tremont St. LIBerty 4317
BOSTON, MASS.

AUTOMOBILE REPAIRING
Official Brake and Headlight Station, No. 280
Motor Overhauling and Rebuilding—Body Repairs—Painting
TRICO VISIONAL WIPERS
We are equipped to handle any job regardless of size.
H. W. Johnson & Co.
INCORPORATED
796 Huntington Avenue, Boston
Regent 3005—3006

SAVE $14 PER YEAR
IN TIME SPENT SHARPENING WOODEN PENCILS
Nationally known efficiency experts time studied office workers and found Parker Pencils make this $14 saving.
THE PARKER PEN COMPANY
Geo. S. Parker, Pres. — Janesville, Wisconsin

JORDAN MARSH COMPANY
BOSTON
Beginning Wednesday! 4-Day Sale!*
Our lowest-ever price on
McCallum Silk Stockings
that we formerly sold for $1.35
98c 3 pairs $2.85
SERVICE WEIGHT! CHIFFON!
Turf Tan—Trail—Nubrown—Peter Pan—Gun Metal
Both stockings typical of McCallum's superlative quality! Perhaps you've considered McCallum stockings a luxury unattainable, for in the hosiery world they reign supreme! NOW—buy them for Christmas! You'll seldom find McCallum's at sale prices!
Order a dozen pairs and save $4.80. On Monday the price goes back to $1.35 a pair.
There will be no Jordan Day this year!
One of a series of extraordinary value presentations in place of the JORDAN DAY values of a year ago.
STOCKINGS—STREET FLOOR—MAIN STORE
For Instant Order Service HUB bard 2700
All charge purchases made during November may be paid with the December bill rendered January 2

California Fruits
Gift Packages
Write for Illustrated Folder and Price List
ROFF PACKING COMPANY
P. O. Box 576 — Fresno, California

BAILEY'S CLEANSERS & DYERS
Colored Footwear
is the order of the day. Let us dye those slippers to match the new gown — $1.50 per pair.
Particular Work for Particular People
BAILEY'S
Cleansers and Dyers
Plant, Watertown
Middlesex 4561
26 West St., Boston
608 Beacon St., Boston
Lexington, Concord, Ayer, Winchester

Best & Co.
BOSTON BRANCH
Beacon & Washington Sts., Brookline. Phone Asp. 2337
Private Parking Free
Designed for Best's
KLEINERT'S NEW LIGHTWEIGHT REDUCER
—Moulds Slim Figures
—Reduces Large Ones

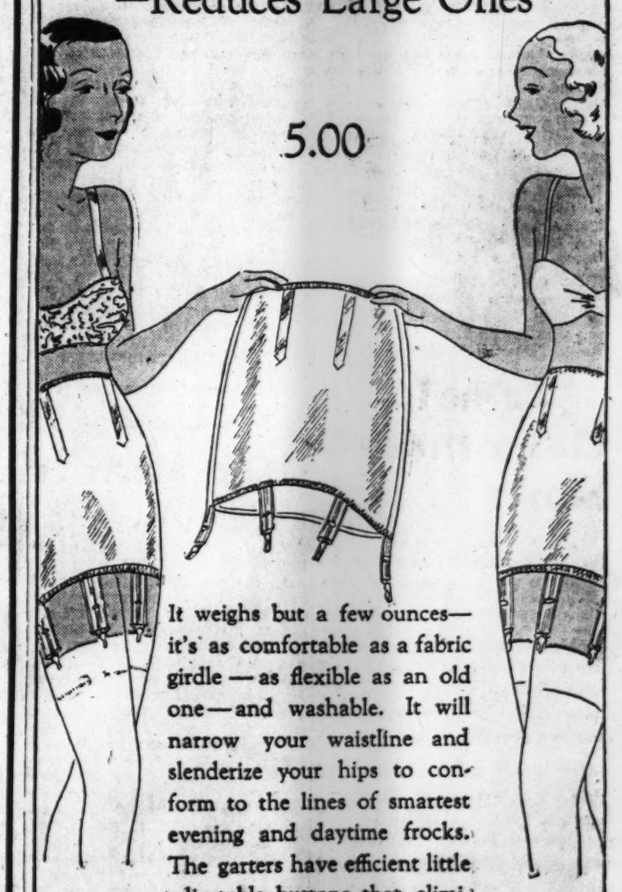

5.00
It weighs but a few ounces—it's as comfortable as a fabric girdle—as flexible as an old one—and washable. It will narrow your waistline and slenderize your hips to conform to the lines of smartest evening and daytime frocks. The garters have efficient little adjustable buttons that eliminate bulkiness—and plush pads to prevent rubbing. The diaphragm has slight support.
Made of fine quality tea rose rayon, with inner layer of rubber. An inside lining of Kleinert's Stockinette absorbs perspiration and keeps the wearer comfortable. 25 to 30 waist.

Women Become Full Partners In Activities of Agriculture

Play Rôles in National Grange and Farm Bureau Federation—900,000 Gainfully Employed—Help in Landscape Gardening and Forestry

THE EFFECT OF WOMEN IN BUSINESS
Third of Twenty Articles

By DOROTHEA KAHN
Staff Correspondent of The Christian Science Monitor

Chicago

"FARM business woman," she is called, and it is no contradiction of terms in the year 1931. Thousands of her kind, good homemakers all, are also full partners in the agricultural enterprise of their men folks. Not only do they bring in much needed cash by raising poultry, eggs and vegetables and selling them with other products of their skill in their own roadside or town markets, but they keep the books of the farm business, study coöperative marketing and speak up in organization meetings to the great benefit of the industry, say its leaders.

The city woman who would seek to take part and even hold office in her husband's trade association would be something of a novelty, but farm women are active participants in both the National Grange and the American Farm Bureau Federation, two leading organizations of American farmers, and no one thinks of criticizing.

So general, indeed, is the partnership of man and woman in the farm economy that the individual cases of women who have succeeded in running farms of their own have come in for little notice.

Census Reveals Facts

But they cannot hide from the United States census. The peaceful penetration of women into agriculture is revealed by the 1930 figures which show almost twice as many farm women "gainfully employed" in 1930 as in the previous census. Of the total number, more than 900,000, no small proportion were found in places of responsibility.

The census takers reported 257,000 women farm owners and tenants and 7861 others who are farm managers and foremen. A survey of the State of Michigan by a dairy industry showed a similar trend, with 5500 women owning and operating farms in that State alone.

From Kansas comes a similar report. Mrs. Julia King Smith, herself a feminine path-maker in the office of secretary-treasurer of the State Farm Bureau, wrote me that many women in Kansas are carrying the entire responsibility of farm management, but due to the women's reticence the cases come to her attention only incidentally.

Mrs. King classifies the 26,000 farm bureau women of her State as active farmers, although the census would probably list few of them as gainfully employed persons. "Their work varies," says Mrs. King, "but includes every farm activity from plowing and pitching hay to planning farm operations and keeping accounting systems."

If the problems of agriculture are vital to the farm woman, the farm woman is vital to agriculture, and this fact is recognized by farm organization leaders. Mr. James C Stone, chairman of the Federal Farm Board, declared in a recently published statement, "The farm woman is the most important factor today in bringing about a better condition for American agriculture."

His experience first as a farm boy and later in farm coöperatives had convinced him, he said, that the farm woman is quicker to see the possibilities of a better marketing system than the man of the family. "And when the woman is sold to the program," he added knowingly, "the man, in the vast majority of instances, if not already sold, will be."

Fill Many Grange Posts

Woman's important rôle in agriculture is not a new one, according to the dean of one of the leading agricultural colleges. Mr. Herbert W. Mumford, director of the Agricultural Experiment Station of University of Illinois, wrote in reply to my query as to the effect of women on farming:

"It would be difficult indeed to measure woman's contribution. For many centuries farm women have taken an active part in the production of agricultural products. Few of us would have to go back more than two generations until we found that either our mother, our grandmother, or our great-grandmother was one of these industrious farm women. Successful American farming has been founded upon and maintained by the coöperation of the entire family in farm production."

How early woman's partnership in agriculture was recognized in the United States is indicated in the National Grange, fraternal organization of farmers with a membership of more than 800,000. The right of women to full voting membership was guaranteed in the basic platform of the Grange adopted in 1874.

Out of the regulation corps of 13 officers in a local Grange women have held every one over and over, according to information received from the National Grange. Two women have been masters of state granges. Thirteen secretaries of state granges are women and 12 state lecturers also, the latter including the great states of New York, Massachusetts, Michigan and Oregon.

The American Farm Bureau Federation, a new organization, is showing an increasing willingness to give women the opportunities they have proved themselves ready for.

Five of the state farm bureaus have women secretary-treasurers, and a number have women vice-presidents and members of boards of directors, besides the woman who necessarily fills the post of home and community director. It is striking that Iowa, largest state organization of the Farm Bureau Federation, has a woman secretary. Miss Daisy V. Williams is virtually business manager of the state bureau. She also handles its publicity. "It is an all-year-round job and on many days the hours are all too short," she says.

Wide Diversity of Duties

For variety of tasks, Miss Edna Rosenkrantz, secretary of the Utah State Farm Bureau, probably can claim a record. She is in charge of a purchasing department organized for coöperative buying, she edits the bureau magazine, she handles legislative matters as outlined by organization policy. In her spare time she serves as secretary for the Utah Sugar Beet Coöperative.

What a farm woman can do when she throws her efforts into organization work is illustrated also in the case of Mrs. Charles W. Sewell of Otterbein, Ind.

Mrs. Sewell, some 10 or 12 years ago, might have been picked as the typical farmer's wife of the more prosperous sections of the middle West. Well educated, well bred, she fulfilled her duties as homemaker and put in her spare time in promoting the extension work of Purdue University. Then one day, unexpectedly, she was asked if she would fill a gap in the second annual American Farm Bureau Federation convention. A speaker was needed. Mrs. Sewell dried her hands—she had been washing clothes—and hastened to Indianapolis. Her speech made farm bureau history.

Humor, common sense and a persuasive manner won her audience of men. The federation discovered it needed her as director of its Home and Community Department, and it has kept her in that post. She is now a national figure. She has served on two of President Hoover's committees and on a committee of the National Education Association.

In other outdoor fields such as landscape gardening and forestry, women are making their influence felt.

There appears to be no limit to what a woman can achieve in landscape gardening, to judge by the career of Mrs. Beatrix C. Farrand, for one. Among her commissions are the grounds of the Graduate School of Princeton University, the Memorial Quadrangle of Yale University, the Dabney Hall Garden of the California Institute of Technology, besides such estates as that of Mr. Robert Woods Bliss of Washington, D. C.

While positions for women in this field are all too few, the most highly recognized landscape architects insist upon having at least one woman on their staffs, according to Miss M. E. McAdams, for 10 years on the faculty of the University of Illinois, now a professional gardener at Lake Forest, Ill.

"Women have an innate sense of color," said Miss McAdams. "They excel in planning the design of the perennial border. Moreover, they bring to the business a valuable social background. An intelligent woman landscape gardener is usually better able to meet clients than the average man because she is more likely to have a background of the allied arts."

More than 2000 women, the last census reports, are engaged in forestry. Most of them hold clerical positions in the Government forestry service, but now and then one makes her way into the professional ranks of foresters. Miss Margaret March-Mount, for example, started as stenographer or clerk, but her interest in forestry and her inclination to write led her to launch a new kind of work, publicity for the service. "Featurized forestry," she calls it. She popularizes the subject by writing articles which the layman can grasp and the press will use, and so has not only furthered the educational side of forestry, but has made a novel place for herself in the bureau.

Miss Jean Kerr, editor of the Forest Worker, reports a number of women engaged in the technical work of forestry. Among them are Dr. Eloise Gerry, senior microscopist at the Forest Products Laboratory, Madison, Wis.; Miss Gertrude Griffin, whose title, xylotomist, indicates to the initiated that she is a specialist in preparing sections of wood for microscopic examination, and Miss Margaret C. Stoughton, a junior forester at Asheville, N. C. Several other women are carrying on special research work in the Bureau of Plant Industry at Madison, Wis., under direction of Miss C. Audrey Richards.

Write Their Names High on Agriculture's Roll of Honor

RISE TO PROMINENCE IN VARIOUS LINES OF WORK CONNECTED WITH THE SOIL

Upper, Left to Right—Mrs. Virginia C. Meredith, West Lafayette, Ind., Trustee of Purdue University; Mrs. Julia King Smith, Secretary-Treasurer, Kansas State Farm Bureau; Miss Daisy V. Williams, Secretary-Treasurer of Iowa Farm Bureau Federation; Mrs. P. C. Engle, Medaryville, Ind., Who Runs Farm While Husband Works for Indiana Farm Bureau. Lower, Left to Right—Mrs. Ellsworth Richardson, Albia, Iowa, Winner of Distinguished Service Award of American Farm Bureau Federation; Mrs. Charles W. Sewell, Otterbein, Ind., Farm Work Organizer, With Members of Her Family; Miss Margaret March-Mount, Forestry Publicist.

Leonids in 'Greatest Shower Since 1866' Viewed From Mail Plane Over Nevada

LOS ANGELES, Nov. 18 (AP)—One of the universe's greatest shows, the appearance of the Leonid meteors every 33 1-4 years, evidently has preserved its brilliance despite the passing of time.

Astronomers throughout the West were unanimous today in their opinion that this year's shower of the Leonids was the greatest since the historic display of 1866.

From airplanes and land observatories, students of the makeup of the universe watched the unusual sky display early yesterday. Dr. Paul W. Merrill of the Mt. Wilson Observatory said he counted 134 shooting stars in one hour and 57 minutes from the window of an airplane which took him above the desert near Las Vegas, Nev.

Astronomers in Arizona kept their vigil last night, looking for stragglers of the Leonid display. At Flagstaff, Harvard and Cornell professors charted more than 200 of the meteors.

At the Steward Observatory on the outskirts of Tucson, 258 Leonids and 37 stray meteors were counted Monday night and Tuesday morning.

A group of duck hunters on the Salton Sea of southern California reported that out of a cloudless sky countless meteors flashed and were reflected on the glasslike surface of the lake. They said it appeared much like a barrage in war times.

"Practically all of the meteors seen," Dr. Merrill said, "were members of the Leonid throng, as we could tell by noting that their paths appeared to divert from points in the constellation of Leo within the curve of the Sickle and not far from the present positions of the planet Jupiter.

"The Leonids outnumbered the random or casual meteors by 20 to 1. The majority of the meteors were faint, but a considerable number outshone any of the fixed stars. A goodly proportion left behind them a visible train, which lasted usually for a few seconds, but in a few instances for two minutes or more.

"The behavior of a few of the trains was remarkably interesting, the straight-line form as left by the passing meteor becoming distorted by air currents into a curve or even a sharp bend."

VIVISECTION DESCRIBED AS TOTAL FAILURE

American Medical Liberty League Speaker Calls Practice a Menace

Special from Monitor Bureau

CHICAGO, Nov. 17—Vivisection, judged by its results, is a complete failure, Mr. George D. Patterson of Chicago told the American Medical Liberty League convention here. Mr. Patterson is president of the Illinois Anti-Vivisection Society.

"If for more than 100 years," he continued, "you had been trying by a certain method to eradicate serious troubles in a business organization, and at the end of that time the troubles were worse than when you started, wouldn't it be just common sense to discard that method as a complete failure? There we have the vivisection question in a sentence.

"The only standard of judging in the twentieth century is results. Let us see how vivisection measures up."

Vivisection has not lowered the number of fatalities from three major ailments, said Mr. Patterson. The reduction in the mortality rate from two others is due entirely to improved water supply in one case and better sanitation in the other, he declared.

"Every real lover of humanity," he concluded, "every man and woman who despises the useless torture of dumb animals, should get into this fight now and work night and day until this menace to the public health is forced into the discard."

SMUTS ELECTED RECTOR

ST. ANDREWS, Scotland, Nov. 18 (AP)—Gen. Jan Christian Smuts, former Premier of South Africa, yesterday was elected rector of St. Andrews University by a big majority over Lord Inchcape, British industrialist.

SAVE THE COLOR IN THE KITCHEN

METALGLAS

The modern kitchen with its cheery, colorful range, refrigerator, sink and cooking utensils is no problem when METALGLAS is handy: it is the safest polish for colored enamel and nickel—won't wear down the surface.

METALGLAS is unexcelled in cleaning glass. Try it on your windows and mirrors.

Ask dealer or send 10c for trial tin.

Metalglas Manufacturing Co.
Box KS, Marengo, Ill.

Do You Know

That the cost of a 3-minute telephone call by number from Boston to New York is only a dollar at day rates? And that the evening rate from 7 to 8.30 p.m. drops to eighty-five cents, and the night rate to sixty cents?

By road, New York is about 240 miles. By telephone, it's only a few seconds. And the cost is surprisingly small.

Never Made in Paste Form
POSITIVELY Contains No Glycerine
REVELATION TOOTH POWDER
Cleans the tartar from the teeth and leaves your mouth, gums and teeth entirely clean without grit or glycerine.
35c and 50c sizes Sold everywhere.

NEW FAMILY SIZE 50¢

CLOSING OUT
150 Extremely Handsome Daytime and Evening
DRESSES
at One Overwhelmingly Reduced Price: $39
Formerly ½-Priced Here $59 to $169
THIS Rather Sensational Reduction Will Enable You to Save an Immense Sum on the Choicest, Most Fascinating, One-of-a-Kind Originals . . . Beautifully Made of Luxurious Crepes, Chiffon of Transparent Velvets, Metallics, Lamés, Gold or Hand-Made Laces, Nets, etc.
. . . Early Attendance Highly Advisable!
MAXON
11 E. 36TH ST., N.Y.

Personal Stationery
$1 200 sheets 6"x7". 100 envelopes matched. Your name and address neatly printed. Beautiful white bond paper. IDEAL GIFT. Try a box. Send $1.00 to Dept. 7.
WINSLOW PRESS
Winchester Massachusetts

What Mrs. Eddy said to Arthur Brisbane
Thirteen beautiful illustrations, including six photographs of Mrs. Eddy.
Cloth, $1.25 Leather, $2.50
M. E. PAIGE, Publisher
33 West 42nd Street, New York City

CHRISTMAS FRUIT CAKE
The Real Kind in Special Gift Box
—3 Sizes—
2lb $1.75; 3lb $2.50; 5lb $4.00
All Other Christmas Goodies
Mailed Anywhere, Postage Prepaid
BROWNFIELD'S
318 Morris Avenue, Elizabeth, N. J.
Tel. El. 2-1432

Step ashore, refreshed in NEW YORK

$5 via FALL RIVER
$4.50 via PROVIDENCE
Travel the restful way. As you sleep, these large Sound Line Steamers sail quietly and smoothly through the inland waters of Long Island Sound. Morning finds you in New York ready for business or pleasure. Pleasant service—delicious meals. Warm, comfortable staterooms, all with hot and cold running water, moderately priced.

FALL RIVER LINE: Special boat train with De Luxe Coaches leaves South Station every day at 6:00 p. m., due Fall River Wharf 7:20 p.m. Steamer leaves 7:30 p. m., due Pier 14, N. R., Fulton St., New York, at 7:00 a. m.

PROVIDENCE LINE: Train leaves South Station daily at 6:00 p.m., due Providence 7:01 p. m. Free motor coach transfer to wharf. Steamer leaves 7:30 p.m., due Pier 14, North River, Fulton St., New York, at 7:00 a. m.

Round Trip Excursion Ticket, good for 30 days, $8.50. Children 5 and under 12 years, $4.25.

BUY YOUR TICKETS IN ADVANCE
Reservations and Tickets at South Station, Back Bay and Consolidated Ticket Office, 67 Franklin Street. Phone HUBbard 6800.
AUTOMOBILES CARRIED
NEW ENGLAND STEAMSHIP LINES

Rock Island
There is no finer Train de luxe
GOLDEN STATE LIMITED
is still
QUICKEST to Phoenix
Rock Island-Southern Pacific—Shortest Line
No extra Fare
On direct main line low altitude—most interesting route
to Southern California
From La Salle St. Station 8:45 p. m.
Englewood Union Station 8:56 p. m.
Through sleepers Chicago to El Paso-Juarez, Tucson, Chandler, Phoenix, Indio, Palm Springs, Agua Caliente, San Diego-Coronado, Los Angeles, Santa Barbara. Minimum daylight hours en route to California.
For further information and reservations address
T. J. Clancy, Dist. Pass'r Agt. or L. M. Allen, Vice-Pres. and Pass'r Traffic Mgr. Rock Island Lines
409-10 Old South Bldg. Boston, Mass.
723 La Salle St. Station Chicago, Ill.
ROCK ISLAND
THE ROAD OF UNUSUAL SERVICE
1175-1 L

Come! Claim these books . . .
They're dedicated to you . . . They are yours for the asking . . . Simply fill out the coupon below.
Here are maps that intrigue you; pictures that entrance you; description that lifts you into that warm, sunny region of California and Southern Arizona.
Here are chapters on California seashore, desert and mountains—on Death Valley—on Southern Arizona and Dude Ranches—on prehistoric cliff cities—on ancient Indian pueblos—on Indian ceremonials—on Grand Canyon. All yours for the asking.
JUST MAIL COUPON
S. CARLSON, Dist. Pass. Agent
SANTA FE SYSTEM LINES
372 Old South Building
NORTON, MASS.
Phones: Liberty 7944 and 7945
Please mail folders checked below:
☐ California Picture Book ☐ Death Valley
☐ Grand Canyon Outings ☐ Arizona Winter
☐ All-Expense Tours ☐ The Indian-detours
☐ California-Arizona Hotel Rates
Name.
Address

An Important Detail In Church Decoration
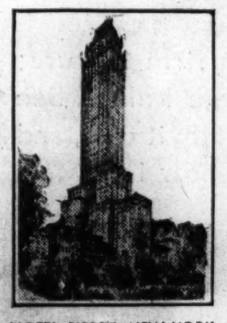
HOTEL PIERRE, NEW YORK
Carpeted by WHITTALL
Whittall Carpet was selected for the luxuriously furnished Hotel Pierre, Fifth Avenue, New York. This fine floor covering lends beauty and distinction to the hotel's perfectly appointed rooms, corridors, and lobbies.
Appropriate beauty and exceptional durability make Whittall Carpet particularly suited for use in churches. Whittall's subdued tones and superb texture express dignity and character in keeping with church architecture.
Being soft and resilient, Whittall makes for quiet, restful walking. Tested time and again in churches, hotels, and public buildings, it has achieved a reputation for remarkable wearing qualities. The Whittall line of fine carpets includes patterns and colors appropriate for every kind of installation. The Whittall Associates welcome the opportunity to coöperate with church committees, architects, decorators and others in the selection of floor coverings.
Whittall's long experience in the manufacturing of fine carpets and rugs gives full assurance of high standards in workmanship and materials.
ORDERS FOR WHITTALL CARPETS ARE SOLICITED ON A STRICT BASIS OF COMPETITIVE QUALITY AND PRICE.
M. J. WHITTALL ASSOCIATES LTD.
Manufacturers of High Quality Rugs and Carpets
Worcester New York Chicago San Francisco Los Angeles Dallas

RADIO PROGRAMS TO ENTER HOMES BY LIGHT SOCKET

Definite Announcement of Latest Wired Wireless Achievement Made

Special to The Christian Science Monitor

NEW HAVEN, Conn., Nov. 18—The standard light socket found in all homes wired for electricity will soon be the means of receiving three separate radiocast programs, the National Academy of Sciences was informed today by Maj.-Gen. George Owen Squier.

This latest development in wired wireless broadcasting along power lines is the result of nine years of research work carried on at Ampere, N. J., by a staff of 75 men. The complete equipment, designed, manufactured and tested for 270,000 homes is now ready for shipment to Cleveland, where it will have its first practical application, General Squier said.

General Squier pointed out that the 80,000,000 miles of wire making up the telephone system stretching over the country is used about 18 minutes per day or at an "overall inefficiency" of 98 per cent. Recently, he said, it was announced that these idle wire facilities were being reserved for a two-way distance "television" service as supplementary to the point to point service on the regular telephone service. With the recent development of wired wireless, however, this plan has been changed, he said.

Three months spent in French Guinea studying the habits of the wild chimpanzee were reported to the academy by Prof. Henry W. Nissen of Yale.

"The chimpanzee is eminently a social creature, living in bands or groups, which comprise from four to 14 individuals," Professor Nissen said. "There seems to be little doubt but that chimpanzees always sleep in nests at night. Nests are built from 13 to 105 feet above ground level, the average being about 40 feet. They are relatively small, usually less than 2 feet in diameter. It takes a chimpanzee just about five minutes to make his nest, which he usually builds after dusk is well advanced or even after it is quite dark.

"Certainly one of the most striking aspects of the life of free chimpanzees is their sound production. Their noise making can be heard for miles, and often for long periods of time. It is two kinds: vocal and instrumental.

"The so-called instrumental sounds were produced by beating, pounding, or slapping hollow tree trunks or tree-buttresses. The effect produced was like that of the loud beating of bass drums or of tomtoms. In most cases all of these sounds apparently had intra-group social significance."

EVENTS TONIGHT

University Players: Presentation of "Jonesy," three-act comedy; dancing to follow performance; Brattle Hall, Cambridge, 8:15.

Newton Dramatic Club: Presentation of "Lilies of the Field," Newton Center Woman's Clubhouse, 8:15.

Bigelow Association, B. U. Masters of Law: Meeting, Boston Bar Association rooms, Parker House, 6:30.

Hotel Statler: Meeting and dinner, Boston Morris Plan Association, Parlor B.

Women's Auxiliary, Canadian Club of Boston: Dance, in connection with annual charity fund event, auditorium, Y. W. C. A. 140 Clarendon Street, 8.

Emerson College: Interpretative recital in series, A. A. Milne's "Michael and Mary," by Mr. Joseph E. Connor, Huntington Chambers Hall, 8.

Appalachian Mountain Club: Supper and lecture, "Let's Go Canoeing," by Prof. William P. Ryan, clubhouse, 5 Joy Street, 6.

Y. M. C. A. (Huntington Avenue Division): Play, "Climbing Roses," presented by Caspy Club, Bates Hall, 8:15.

New England Power Association: Dance, Swiss Room, Copley-Plaza Hotel, 8.

Theaters

Plymouth—"The House Beautiful," 8:20.
Shubert—"Marching By," 8:30.
Copley—"Meet the Prince," 8:20.
Fine Arts—"The Immortal Vagabond," film. Continuous from 1 to 11.

Music

Jordan Hall—Edgar Shelton, pianist, 8:15.

EVENTS TOMORROW

Boston Museum of Fine Arts: Egyptian Art, Mrs. Sayward, 11.

Woman's Charity Club: Meeting, Hotel Vendome, 10:30 a. m.

Florence Crittenton League: Bazaar, ballroom and foyer, all day and evening.

Alliance Française: Lecture, Copley-Plaza Hotel, 3:30 p. m.

Appalachian Mountain Club: Reception to new members, clubhouse, 4 to 5:30 p. m.

Lowell Institute: Last in lecture series on "Color and Shape in the Living World," by Dr. J. F. Van Bemmelen, Huntington Hall, 491 Boylston Street, 5.

New England Conference: Executive meeting 11 and luncheon 12:30. New England Council and state governors, Georgian Room, 12:30; first general session, ballroom, 1:45 p. m., Hotel Statler.

Swedish Charitable Society: Charity bazaar, benefit Home for Aged People, Horticultural Hall, Massachusetts Avenue, all day, through Nov. 21.

Lions Club: Luncheon, Hotel Statler, parlor.

Italian Legion Auxiliary: Opening musicale, 3:15.

English-Speaking Union: Afternoon reception, Mr. George B. Beak, British consul-general, speaker, 33 Commonwealth Avenue, 3:30.

Exhibitions

Museum of Fine Arts, Huntington Avenue—Admission free. Open weekdays except Mondays from 9 to 4:30; Sundays 1 to 5. Free guidance in the galleries every day except Monday at 11 o'clock. Special exhibitions. Memorial exhibition of the works of Philip L. Hale; new accessions to the Egyptian Department; modern French paintings lent for special exhibition by John T. Spaulding; loan exhibition of sporting prints: Cruikshank, illustrations; modern French prints; Rembrandt etchings.

Isabella Stewart Gardner Museum, Fenway Court—Open Tuesdays, Thursdays and Saturdays, 10 to 4, admission 25 cents; Sundays, 1 to 4, admission free.

Goodman-Walker Print Shop, 607 Boylston Street—Paintings by Emanuelle Romano. Through Nov. 28.

Schervee Studios, 665 Boylston Street—Etchings and Drypoints by young American and British artists. Through month of November.

R. C. Vose Galleries, 559 Boylston Street—"Subjective Paintings of Color and Romance." Through month of November.

Grace Horne Galleries, 446 Stuart Street—Paintings and water colors by John Whorf. Lithographs of fighters by Golinkin. Through Dec. 12.

Casson Galleries, 575 Boylston Street—Marine paintings by Stanley Woodward. Drypoint prints of big game by Maj. A. Radcliffe Dugmore. Through Nov. 21.

Holman's Print Shop, 5A Park Street—Timothy Cole Memorial Exhibition.

Doll & Richards Galleries, 138 Newbury Street—Paintings in water color by H. Anthony Dyer and Nancy Dyer. Through Nov. 24.

Monitor News on Air Daily From WHDH

AROUND the world of news in 15 minutes is featured by The Christian Science Monitor in its daily broadcast from Station WHDH (361 meters-830 kilocycles). This program, entitled "The Monitor Views the News," is given each week day at 6:30 p. m. (eastern standard time).

Masonic Players Depict Meeting Of 200 Years Ago

Time was turned backward 200 years for Freemasons at Waltham last night. Under the auspices of Isaac Parker Lodge, the Lexington Masonic Players, directed by Lucius C. Fairchild, presented "An Eighteenth Century Lodge," a historical and educational portrayal of the customs of the craft in its early days.

The play, written by Mr. Joseph C. Morcombe, one of the leading Masonic historians of the country, depicts a meeting of a Masonic Lodge as held at "Ye Thatched House Tavern," in London, in 1723. With considerable understanding the author has drawn a picture very accurately of the customs and habits of the time directly following the advent of organized Freemasonry.

The talent of the cast, under very able direction, allowed them to portray their Lodge so clearly that the audience could easily distinguish the changes which had taken place in tongue, customs and manners of the people, and of the fraternity during the succeeding years.

The Lexington players had previously presented the play in Lexington before Herbert W. Dean, Grand Master of Masons in Massachusetts; in Lowell, Winchester, and in the Masonic Temple in Boston. It is to be repeated in Cambridge, under the auspices of the Cambridge Lodges on Friday.

OVERASSESSMENT OF TAXES REPORTED

WASHINGTON, Nov. 18 (AP) — A tax overassessment of $224,801 against the 1923 income of the American Woolen Company, Boston, was reported to the joint congressional tax committee by the internal revenue bureau.

Reports also were made of a $153,319 overassessment against the 1924 and 1925 incomes of the Connecticut Light & Power Company, and of $300,401 against the 1926 and 1927 incomes of the Connecticut Electric Service Company, both of Hartford. The overassessments may be adjusted by a refund, credit or abatement.

RADIO TALK BY MISS FISHER

Miss Katharine Fisher, director of Good Housekeeping Institute, who conducts a national shopping guide, as her organization is a great clearing house for housekeeping problems, is to speak over a nation-wide radio hookup Thursday morning, under auspices of the retail trade board of the Boston Chamber of Commerce and the United States Chamber of Commerce. Local reception is to be via Station WNAC at 11 a. m.

End to Boy Scout Prize Contests Urged by Leader

Competition evokes a hostile attitude and thus encourages ultimate disintegration within any organization, declared Dean Frederick Rand Rogers, addressing the Boston Council of the Boy Scouts at Hotel Westminster last night. Urgent need, he believed, existed for the elimination of prizes and badges won by Boy Scouts for being better at some activity than a brother Scout. Cooperation, free from the desire to humiliate another, was proposed.

The average boy joins the Boy Scouts for fun, was the assertion of Mr. Rogers, and for that reason some of the doctrine could be dispensed with as meaningless. His ideal council camp program would stress activity and the maintenance of small groups, both essentials, the speaker insisted, of self-reliance. Instruction should be provided only as the boy developed a desire for it, and rewards for accomplishment should be largely abandoned as artificial goads to influence the boy, Mr. Rogers contended.

Mobilization of the Scouts under their aim of one good turn each day to assist the unemployed was the recommendation sent by Mayor James M. Curley and delivered by Mr. Charles T. Harding. The Mayor proposed that the Scouts make lists of the unemployed and solicit work for them at stores and homes.

TWO GROUPS UNITE ON FLAT RATE BILL

Two organizations seeking flat rate automobile insurance for Massachusetts joined forces yesterday in filing a new bill with the Legislature. Up until yesterday the two groups had declared their intention of functioning independently, and had drawn up two separate petitions to the Legislature, based on the flat rate plan.

The groups will now unite in an effort to obtain the required 20,000 signatures for placing the flat rate plan before the people at the next State elections. Representatives C. F. Nelson Pratt of Saugus and Frank H. McFarland of Dorchester, were the leaders of the combining forces.

CREW GET $400 EACH IN MACKEREL CATCH

Members of the crew of the Gloucester fishing schooner, Old Glory, which arrived at the Boston Fish Pier today, received nearly $400 each for their share of about two hours' work, 60 miles southeast of No Man's Land when 55,000 pounds of large and medium fresh mackerel were caught.

It is unusual at this time of the year to make so large a catch and because the season is practically open, high prices prevail and the vessel's catch was sold for about $5000. Capt. Frank Foote reported being out from Gloucester only five days and making the entire catch in two hauls of his seines.

SIX-CENT MILK IN BUFFALO

BUFFALO, N. Y., Nov. 18 (AP)—Six-cent milk—remember paying that quart price when nearly every city neighbor had his own cow—was back in Buffalo today. Some dealers cut their wholesale price to 5 cents and said there appeared to be nothing to prevent lower levels.

PAYNE PRAISES WILSON EFFORT IN WORLD PEACE

Bust of War President Is Dedicated in Capital of Virginia

RICHMOND, Va., Nov. 18 (AP)—Judge John Barton Payne yesterday paid tribute to Woodrow Wilson as the man who put forth his greatest effort for establishment of the Covenant of the League of Nations, "that mankind might be forever saved from war and that subject peoples might enjoy the right to live under a government which rests upon the consent of the governed."

The tribute was paid in an oration dedicating a bust of the war-time President unveiled in the Virginia capitol by Mrs. Wilson before five members of the Wilson Cabinets, and a large gathering of distinguished persons.

Gov. John G. Pollard, opening the ceremonies, likened Wilson to Washington. He said that with Washington the freedom of the United States was an issue, with Wilson it was the freedom of the whole world; with Washington the Revolution was a struggle for a nation, with Wilson, the World War was for all nations; Washington sought a league of states, and Wilson a league of nations and he concluded, Washington's ideals were crowned with victory, and "so shall it be with Wilson."

One-minute memorial addresses were delivered by Senator Carter Glass, Mr. Mitchell Palmer, Mr. Josephus Daniels, Mr. William C. Redfield, former members of the Wilson Cabinets, and Admiral Grayson, physician to the President. Other tributes were read from Mr. D. F. Houston, Mr. William G. McAdoo, Mr. T. W. Gregory, Mr. Newton D. Baker, Mr. A. S. Burleson and Mr. Bainbridge Colby, former cabinet members, who could not be present, and Mr. Joseph P. Tumulty, formerly secretary to the President.

Judge Payne said that President Wilson had "definite and clear convictions, not merely his own—but of the great mass of the people of the United States and the forward looking people of the world as to what should be accomplished for the peace and well-being of mankind."

WHITE STAR LINE SKIPPERS TO RETIRE

Owing to retirement of three of the White Star Line's senior commanders from active service on Dec. 31, changes in skippers of several large transatlantic liners will become effective at that time. Capt. Eustace R. White will relinquish his place on the Majestic, rounding out 33 years of service with the White Star Line. His successor will be Capt. E. L. Trant, who comes from the steamer Olympic.

Capt. John W. Binks, commanding the Adriatic, is to be the new captain of the Olympic. Capt. J. B. Bulman retires from the Homeric and he will be succeeded by Capt. F. A. Frank, now on the Calgaric. Replacing Capt. Binks on the Adriatic is Capt. C. P. Freeman. Capt. Evan Davies retires from the Baltic, and the command will be assumed by Capt. Robert Hume of the Laurentic.

WEATHER

U. S. Weather Bureau Report

Boston and Vicinity: Mostly cloudy with occasional rain this afternoon and tonight; colder tonight; Thursday fair and colder; moderate southwest winds, shifting to northwest.

Maine and New Hampshire: Cloudy and colder tonight with probably rain in south portions; Thursday fair and colder.

Vermont: Cloudy and colder tonight; Thursday fair and colder.

Massachusetts, Rhode Island and Connecticut: Fresh south shifting to northwest winds, diminishing Thursday, and overcast weather with occasional rain tonight; Thursday fair.

Official Temperatures

	A	B		A	B
Atlantic City	60	60	Montreal	54	54
Bismarck	16	28	Nantucket	52	52
Boston	57	50	New Orleans	66	80
Buffalo	60	68	New York	60	60
Calgary	0	4	Norfolk, Va.	64	74
Charleston	68	76	North Platte	32	58
Chicago	48	66	Philadelphia	64	64
Cincinnati	56	76	Phoenix, Ariz.	42	62
Denver	30	56	Pittsburgh	60	72
Eastport, Me.	46	50	Portland, Me.	48	48
Hatteras	68	70	Raleigh	64	78
Honolulu, T. H. 7p.m.Nov.17	80	80	St. Louis	50	70
	76		St. Paul	32	44
Helena, Mont.	28	40	Salt Lake City	34	42
Huron, S. D.	36	54	San Francisco	52	60
Jacksonville	66	78	Santa Fe, N.M.	28	48
Kansas City	48	62	Seattle	38	46
Key West	76	80	Tampa	62	82
Los Angeles	52	64	Washington	66	66
Memphis	56	70	Wichita, Kan.	42	56
Miami, Fla.	74	78			

A—8 a. m. eastern standard time Nov. 18.
B—Maximum Nov. 17.

High Tides at Boston

Wednesday 6:18 p. m., Thursday 7 a. m.
Height of tides 7.8 feet, 7.7 feet.

Light all vehicles at 4:50 p. m.

Whitney Museum of American Art Provides Dignified Exhibit Setting

Special from The Christian Science Monitor Bureau

NEW YORK, Nov. 17—Today the Whitney Museum of American Art is being inspected by invited guests, and beginning tomorrow will be open to the public. To artists and students of art, the opening of this institution, after two years of preparation, is regarded as an outstanding event historically, for it means that a dignified setting has been provided for the permanent display of contemporary paintings and sculpture, as well as significant examples of past work.

The museum is the outgrowth of a policy of encouraging young artists of vitality and promise, long practiced by its founder, Mrs. Gertrude Vanderbilt Whitney, sculptor. It took definite organized form in 1914 when she opened the Whitney studio on part of the site of the present museum, at 10 West Tenth Street, to offer exhibition opportunities to unrecognized artists. The museum is endowed by Mrs. Whitney. Mrs. Juliana R. Force is director and Mr. Hermon More curator.

The façades of three buildings have been remodeled and treated as one, with an imposing entrance adapted from the Greek. Within is an inviting lobby leading to the first of nine galleries for paintings, one sculpture room, print rooms, director's room, library, and offices.

Mr. Robert Lochner, Mr. Max Kuehne, Mr. Carl Walters and Mr. Karl Free, all American artists, contributed especially designed decorative details. Noel and Miller were architects of the exterior, and the interior was designed by Mr. Bruce Buttfield, assisted by Mrs. Force.

The present collection consists of 500 paintings and 100 works of sculpture, besides 700 works of art in other mediums, such as prints and water colors. Tributes to Mrs. Whitney's vision and generosity were paid yesterday at a press luncheon by Mr. Royal Cortissoz and Mr. Forbes Watson, art critics; Mr. Hugh Ferris, architect, and Mr. Christopher Morley.

CROYDON, ENG.
Roffey & Clark
Limited
For
CHRISTMAS BOOKS
GIFT CARDS and
CALENDARS
12 High Street
CROYDON, ENGLAND

THE SPIRIT OF SPODE STILL GUIDES THE HAND OF THE PRESENT DAY SPODE-COPELAND CRAFTSMAN
When next you purchase china, let SPODE be the first consideration. Famous since 1770.
Spode ware
Copeland & Thompson, Inc., 206 5th Ave., New York, and W. T. Copeland & Sons, London and Stoke-on-Trent.

HIGH WYCOMBE, ENG.
CHAIRS
For CHURCHES, HALLS, etc.
Catalogues Free
MEALING BROS. Limited
Avenue Chair Works
HIGH WYCOMBE BUCKS., ENGLAND
Tel. High Wycombe 499

CROYDON, ENGLAND
GRANT'S
HIGH STREET . CROYDON
The Store for Everything in Ladies' and Kiddies' wear. Also Soft Furnishings, Household Linens, China, Glass, Trunks, Stationery, Sports Equipment, etc.
Visitors to Croydon should make a point of seeing the Aerodrome, and afterwards rendezvous at
GRANT'S RESTAURANT
Prior to Walking Through the Store
GRANT BROS. Ltd., High Street, CROYDON, ENG.
Agents for Potter & Moore's 1749 Mitcham Lavender Water

Birmingham, Warwickshire, Eng.
Florence Smith
14 NEW STREET
(Show Room, First Floor)
BIRMINGHAM
Gown and Coat Specialist
Christmas Novelties
Hose, Millinery, etc.

CHELTENHAM, ENG.
PARIS HOUSE, PROMENADE
Dowlings
Chocolate Specialists
Over 50 varieties 3/6 per lb
Truffles a Speciality
Mail orders filled 4/- per lb

BIRMINGHAM, WARWICKSHIRE, ENGLAND
Christmas Gifts
from
The Lingerie Shop
17 Lower Priory, BIRMINGHAM
Never Fail to Please Her

Why Not a
Bed-Settee
For Christmas?

Only £8/8/0 Complete
GOODEVE
FURNISHER
TORQUAY & PAIGNTON
Devonshire, England

HENRI LEDURRE
HAIR SPECIALIST
Special Value in Permanent Waving
Whole Shingle Head, Eugene Process, £1/10/-
Christmas Gifts in Profusion
68 High Street Tel. Midland 5213
Proprietor Sydney A. Child

"Peggy" from Stanley's
Regd. Trade Mark
Christmas at Stanley's
Every Department is filled with Gifts and Novelties for Ladies and Children at popular prices.
OUR TOY DEPARTMENT is on the First Floor
STANLEY'S (B'HAM) Ltd.
68 to 76 CITY ARCADES and UNION PASSAGE
BIRMINGHAM, ENGLAND

CHELTENHAM, ENG.
A Century of Successful Business
CAVENDISH HOUSE
Limited
Costumes, Coats, Furs, Blouses, Millinery
School & College Outfits for Boys & Girls
HOUSE FURNISHINGS
Curtains, Linens, Bedding, Carpets
REMOVALS
ESTIMATES FURNISHED

Birmingham, Warwickshire, Eng.
Christmas Shopping
Herbert Small
High-Class Butcher
CHRISTMAS SPECIALITIES
Pickled Ox Tongues Pickled Beef
Dairy Fed Pork
Pork Pies & Sausage
Add.: 290 Rookery Road
Handsworth, Birmingham
PHONE NORTHERN 2892

Birmingham, Warwickshire, Eng.
Woodhouse
30 HIGH ST., SMETHWICK
PHONE SMETHWICK 0738
For All Musical Requisites
His Master's Voice and Columbia Gramophones and Radio Grams
Demonstrated in your own home.

Birmingham, Warwickshire, Eng.
Gifts For Christmas
Watches, Clocks, Jewellery
Solid Silver, Silver Plate
Fine Quality Cut Glass
in Great Variety
S. CHILD
10 Bull Street, Birmingham
Established 1859

Birmingham, Warwickshire, Eng.
Christmas Gifts
Old and Modern Violins, Violas, Cellos, Bows, Strings, Cases
approval willingly
Illustrated catalogue on request.
THOMAS SMITH
181 & 183 Sherlock Street
Birmingham Tel. Midland 3746

CROYDON, ENG.
For taste in
Carpets Curtains
Furniture
and Decoration
CONSULT
LEE & KITLEY Ltd.
"Wrenecote," 123 High Street, Croydon, Eng.
Tel. FAirfield 5566-7
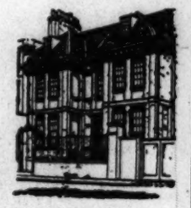
Built by Sir Christopher Wren

25-27-29 George Street HENRI ET CIE CROYDON
MAISON DE GENRE
LADIES' TAILORS FURRIERS MILLINERS
GOWNS BLOUSES SPORTS WEAR
"Croydon's Leading Specialty House"

CARR'S
TABLE WATER BISCUITS
The perfect biscuit to eat with cheese
Carr's Table Water
ON SALE IN ALL THE LEADING STORES IN THE U. S. A.
Agents Julius Wile, Sons & Co., 19 Hubert Street New York City
MADE ONLY BY CARR'S OF CARLISLE

DIADEM "Brings Out" Your Baking Abilities
EVERYONE KNOWS how necessary it is to obtain PURITY in Food. You are assured that your Home-made Cakes and Pastries will be Absolutely Pure when you use DIADEM Self-Raising Flour. It cannot fail you, because it is always reliable—and all the value possible is in the packet.
Manufactured under ideal conditions—Untouched by hand.

DIADEM
Self-Raising FLOUR
FOR PURITY AND QUALITY
Mitchell's Diadem Flour Co., Bristol, England

Orders that ensure Quick Service
BEALES
CATALOGUE
This useful guide to shopping illustrates the thousand & one useful & charming things stocked by Beales, the noted 44-Department Store in Bournemouth. STATIONERY, CHINA, HOUSEHOLD HARDWARE, PLATE, LEATHER GOODS, SPORTS REQUISITES, TOYS, ARTS & CRAFTS & ART NEEDLEWORK are among the varied items represented. Apply for a copy of the 400-page

J. E. Beale
BOURNEMOUTH ENGLAND
Phone ONE

Makes wonderful sandwiches—
Dainty sandwiches for parties; big rugged sandwiches for "he-man" meals; sandwiches for school lunches; — they all taste better when made with this pure wholesome and nourishing bread. It feels like a real loaf of bread, it cuts like a real loaf of bread, and it tastes like real bread because it is just exactly that, — real wholesome bread.
A&P ESTABLISHED 1859 "WHERE ECONOMY RULES"
Grandmother's Bread
Observe the smooth, firm texture; the absence of large holes. See how easily and smoothly it cuts, and most of all, notice how it tastes.

7c
A Big 20-ounce Loaf
A&P FOOD STORES
The Great ATLANTIC & PACIFIC Tea Co.
NEW ENGLAND DIVISION

Mexican Indian Dances Prevail In Spite of Modern Influences

Mexico Establishes School at Which 'National Dance' Is to Be Developed Through Ballet; Many Ancient Forms Unchanged

By HOWLAND COX
Staff Writer of The Christian Science Monitor

AT THE School of Plastic Dynamics in Mexico City, Mexico intends to establish what later will be known as the national dance. It is proposed that the ancient and modern forms of this Mexican art shall be interpreted through the medium of the ballet.

To accomplish this instructors will be engaged in Europe and Mexico. The suggestion has been made that members of the ballet begin their studies at the age of eight or nine years. The school will be open to all who desire to help in developing the national dance.

The plan was conceived by altruistic Mexicans troubled by the influence of foreign dance movements which, they claimed, were upsetting the "emotional purity" of the Mexican dance and changing its interpretations. Several attempts were made to determine upon a form and cadence acceptable to everyone. But all that resulted was an agreement to disagree.

There were many who favored restoration of the showy rites of the Aztecs and the Mayas, while others desired to copy the present ceremonial dances of the Indians. Then there were those who held that the only true expression was that of the Creole movement. Others insisted that the dance should be sophisticated, clothing the Russian Ballet in Mexican costumes. Fortunately, the disagreement resulted in the establishment of the School of Plastic Dynamics.

In Two Periods

Mexican dances, like Mexican music, must be divided into three periods, the aboriginal, the period following the coming of Cortes, and the present. From the influences of these eras the Mexican dance of the future is to be evolved.

In the days when the Maya-Quiché civilization of the south flourished in southern Mexico, the era was one of imagination influenced by dramatic poetry. Palaces were rich with adornments, warriors were clad in gold and precious stones, priests wore gorgeous robes and women were clothed in costly apparel. Dramatic poetry held powerful sway over the people.

But among the inhabitants of the central plateau dancing represented a religious ritual with definite training required. Especially true was this of the Aztecs, who established a school, an official institution named the Quicoyan, housed in a large edifice with great apartments around a court.

Here at sunset the singing and the dancing teachers deposited instruments in the center of the court and young men and girls came forth. Intricate steps were taught, and the dancers circled around the musicians. The lesson lasted until midnight, when the youths and maidens were returned to their homes.

The dances, however, that pleased those Indians of the plateaus the most, and to which their poetic sense readily responded, were the fiestas of the flowers. For these celebrations they built a house of roses, placing fragrant clusters in near-by trees. Then they stationed in a bower, Xochiquetzalli, the Goddess of Flowers. Presently appeared boys dressed as birds and butterflies radiant in colors green, blue, red and yellow. They climbed the trees and moved from branch to branch and appeared to be sipping the honey from the flowers they found.

Shoot Birds

Soon other dancers came, who pretended to shoot at the birds in the trees. The women, disguised as Xochiquetzalli, came out to receive them, led them within the bower and, to appease their warlike attitude, gave them roses.

Among the Aztecs the dance of "when the fruits are ripe" was one of the most important of the festivities. It commenced on what is now figured Aug. 28. Placing upon a pole of fair height a large figure of a bird fashioned of wild amaranth, the bird's head gay with a golden beak and its wings and tail adorned with glowing green feathers, the Indians clustered around it four varieties of the same wild plant. Then, lighting a great bonfire and feeding it unceasingly with faggots, they fetched their captives. The sacred dance then followed, the young people forming the inner edge of the circle; the lords and chiefs, the outer.

The young men were adorned with head feathers, earrings and liprings, and some bore rich feathers and golden bracelets on their hands. The girls were attired in new dresses, their faces painted and their arms and feet adorned with feathers. The lords and chiefs were imposing in mantles of black and white network and white plumage dotted with black on their heads, and carrying in their hands small idols and masses of branches.

The leader of the chorus was a priest dressed as a bird with a crest and wings of rich feathers. At his wrists golden bells jingled, and at his insteps more bells kept tune. He also made a great noise with rattles carried in his hands. He shouted and danced wildly, paying no attention to the rhythm of the music.

An hour before sunset the dance ended and young men rushed forward to climb the pole and snatch the head of the bird, the wings, and finally the tail.

Farther north climatic and economic conditions retarded the development of these tribes, and the dances became less interesting.

Then Came Cortes

Then came Cortes, and the beginning of a new period. For months the Spaniards fought, conquered and studied the Indians. They saw that with these Indians, dancing and religon traveled hand in hand. Shrewdly they realized that through these dances might be introduced the rites of the Roman Catholic Church. They encouraged the dance ceremonies and gradually introduced new symbols. The Indians were not adverse and soon the figure of the Apostle James, portrayed in warlike character, came to play important rôles.

The Roman Catholic priests did not stop here. They did not limit themselves to modifying the dances but taught entire dance movements, popuar among the Spaniards at home, and as time went on originated religious ceremonies which are enacted in Mexico even today.

The social dances copied to some extent the movements of France, England and Italy. This influence invaded even the mestizo and upper classes of "New Spain." Thus was formed a certain hybridism which with years has given rise to special manifestations, particularly in those dances which lack ritual character and are designed only for amusement and recreation in household fiestas.

In Yucatan, the seat of the Mayan civilization, the liturgic and warlike dances disappeared almost completely leaving only scant traces in some of the decadent villages in the interior. On the other hand, what might be called the "social dance" was markedly affected by the influence of the Spanish Conquest, and also by the later Cuban and Central and South American migrations. Of these dances the most notable was the jarana yucateca danced today at many fiestas in spite of its simplicity.

The richness of melodic forms in Yucatan music permitted many variations to the dances. Some were light and happy, others solemn; some were fast and showy; others unbelievably slow. Of the latter perhaps the most unusual was that movement calling for an Indian to dance with a jug of water so evenly balanced upon his head that not a drop was spilled.

In the states of Sonora, Sinaloa and Chihuahua, dances felt the influence of the Spaniards less than in other sections of Mexico. They conserved their primitive purity and still retain the ancient rhythms. Their interpretations are those of the hunt and the harvest.

Religious Forms Retained

Years passed; new thoughts, new customs, new influences descended upon the dances. Some faded from the picture; others refused to be snuffed out. Particularly was this so of the dances touching the deep religious nature of the Indians. Today in the State of Mexico great pilgrimages go annually to those shrines where Indians worshiped years ago.

Among the Zapotec Indians of the north the dance still retains its traditional characteristics. It is still rich and varied, ranging from the formal dances of ritual, of ceremony and of martial spirit, to the rhythmical form, cultivated in the region of the Isthmus of Tehuantepec, where the women dressed in all the colors of the tropics, and covered their heads with laces light as foam and white as snow, after the coming of the Spaniards.

Perhaps in no other country in the world could the influence and customs of foreign nations have found a more fertile field than Mexico. Rich in superstition, builded upon traditions and religion, rich in fields and mountains, rich in art centuries old, the propaganda of the Spaniards and others could not help but become transfused into the thoughts of those Indians speaking some 50 different languages.

Today comes the last "era of influence." The modern era with its jazz steps and ceaseless yearning for novelties. "That unrest which preceded the development of the lyric and plastic arts, painting, music and sculpture, still exists," writes Señor Carlos Gonzales, Mexican art critic. "The dance has lost its emotional purity and its manifestations are disjointed."

It may be, as Señor Gonzales says, but has he not forgotten that the Mexicans as a nation are not commercially minded? That fact, and the realization that 4,000,000 Indians make up the population of 16,000,000, gives one the right to believe that the influence of those motives predominating in the dances of the days before and immediately following Cortes' arrival in Mexico will never be entirely forsaken. Mexico's thoughts turn to the arts for expression, rather than to trade.

Mexico Takes Time to Dance

Courtesy Pan American Union

FIESTA AT EDUCATION DEPARTMENT BUILDING, MEXICO CITY

WORLD POLICY SHIFTS IN TIDE OF ELECTIONS

Traditions of Continuity in Foreign Affairs Put Under Pressure

By SISLEY HUDDLESTON
Staff Correspondent of The Christian Science Monitor

PARIS—One of the difficulties in the way of international understandings is the frequency of national elections or national governmental changes. It may well be that the Disarmament Conference next February will particularly be embarrassed by the prospect of political upheavals.

But generally, though many countries profess a tradition of continuity in foreign affairs, there are, in fact, considerable changes of outlook with each successive government. In these countries a new government may not undo what the old government has done, but it may do things that the old government would not have done, and leave undone things that the old government would have done.

In Great Britain the elections have routed the Labor Party which unquestionably strove for international understandings, and have put into effective power the Conservatives. It should not be assumed that the Conservatives are less desirous of international understandings than the Labor Party; but on the navy, on tariffs, and on other subjects of international concern, their views are undoubtedly different. Their appreciations of the policies of France, Germany, and Italy may likewise be different.

Elections in Background

France, even though there is no change of government before May next—a bold assumption—will enter the Disarmament Conference with the shadow of the national elections hanging over it. Good judges assert that there will be a swing to the Left; but this prediction, like all political predictions, is hazardous. It is based upon inadequate data.

The cantonal elections left the position very much as it was on the first ballot, and although there were gains of the Left on the second ballot, these were due to mere electoral combinations, which are not sufficient to indicate the real tendencies of the public. On the other hand, it is certain that the more uncompromising policy of M. Pierre Laval in foreign affairs is widely applauded, and that Briandism is, at least for the moment, somewhat discredited.

Moreover, the triumph of the Conservatives in England, and the defeat of the Socialists, present an example which French politicians will find useful. Once more, nobody can foresee what will happen in Germany, and what happens in Germany may well determine electoral results in France. Therefore, it is simply foolish to attempt prognostications about the French elections at this juncture. What is certain is that French statesmen will, faced by the elections, show considerable prudence at Geneva.

Germany a Focal Point

In Germany, too, there are elections. It will be remembered that an effort was made by the Hitlerites and Nationalists to advance the date of these elections; and, although they failed, they obtained near 10,000,000 votes in the plebiscite of last August. Clearly they are a force to be reckoned with and their power is growing.

Even more important in some respects is the national election for the President of the German Reich. President von Hindenburg has proved to be such a pillar of strength in Germany that it is hoped he will again allow his name to be put forward. The veteran, however, may decide otherwise, and it is quite possible that in April, while the Disarmament Conference is still sitting, there will be an avowedly reactionary German President.

Nor can it be overlooked in this connection that in the course of next year the United States will be in the midst of the electoral period, and with the election in sight foreign policy may be affected.

The world is organized nationally; and the need is for a larger international organization which will not be subject to national fluctuations.

Public Requested To Back Relief In Picture Theaters

Special from Monitor Bureau

WASHINGTON, Nov. 18—Public support of the benefit performances to be given in motion picture theaters throughout the country during National Motion Picture Week, Nov. 18 to 25, was asked today by Mr. Walter S. Gifford, director of the President's Organization on Unemployment Relief.

"Inaugurating National Motion Picture Week, motion picture theaters throughout the country will open their doors for the cause of unemployment relief," Mr. Gifford said. "During the week, benefit performances will be given in thousands of theaters, the entire proceeds of which will be turned over to the funds that are being raised in the respective communities to meet local emergency conditions.

National Motion Picture Week was arranged with the approval of the committee on mobilization of relief resources of the President's organization, in coöperation with the unemployment relief organization set up in the motion picture industry itself, under the leadership of Mr. Will H. Hays.

MANITOBA'S SCOOP SHOVEL

Special to The Christian Science Monitor

WINNIPEG, Man. — The Scoop Shovel, formerly the organ of the Wheat Pool, has been taken over by a new organization, recently incorporated, called the Manitoba Coöperative Conference, Ltd. The magazine has been renamed the Manitoba Coöperator.

EVERY WEEK
TUESDAYS
2:30 TO 4:00 P.M.
THURSDAYS
10:30 A.M. TO NOON
Join us at
THE FRIENDLY COOKING SCHOOL
39 BOYLSTON ST. BOSTON
(Second floor)
THIS WEEK'S PROGRAM
"Thanksgiving Dinner"
Roast turkey, vegetables, Christmas plum pudding
Featuring electric range, electric refrigerator and electric food mixers
These programs will be preceded by a half-hour Radio Broadcast direct from the stage
Recipes furnished free
No admission charge
THE EDISON ELECTRIC ILLUMINATING COMPANY OF BOSTON

This interesting booklet tells how to
BANK BY MAIL
4% SEND COUPON FOR YOUR COPY
National Savings Bank
Albany, N. Y.
Please send me your Banking by Mail booklet.
Name
Address
The NATIONAL SAVINGS BANK OF THE CITY OF ALBANY N.Y.
OPEN 9 A.M. TO 5 P.M.

More Than 1,000,000 Meals a Week
Pea Soup with Crackers 15c
Fried Cape Scallops, Tartar Sauce, French Fried Potatoes, Rolls and Butter 35c
Roast Leg of Lamb, Brown Gravy, Green Peas, Browned Potatoes, Rolls and Butter 35c
Broiled Scotch Ham with Relish, Cole Slaw, French Fried Potatoes, Rolls and Butter 35c
Baked Apple Dumpling, Hard and Lemon Sauce 10c
Waldorf
226 Huntington Avenue Across the Park
1070 Boylston Street BOSTON
A CLEAN PLACE TO EAT

Something New!
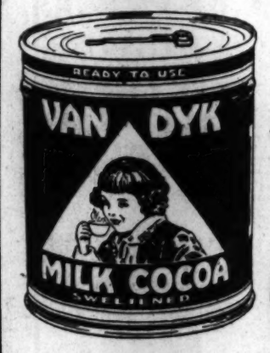

VAN DYK Sweetened Milk COCOA
Ready to Use. Add Hot Water and Serve
A DELICIOUS, invigorating, nourishing drink—blended from fresh full cream milk, sugar and choice cocoa. Ready for instant use—no work, no bother. Equally delicious served cold.
Children will love its rich, appealing flavor. Mothers will welcome its purity, high food value, and convenience.
We are Specialists in These Fine Foods
BEVERAGES SPICES EXTRACTS | BUTTER EGGS CHEESE | SMOKED MEAT PRODUCTS
VAN DYK FOOD STORES
Van Dyk Stores are located—NEW YORK: Albany, Amsterdam, Buffalo, Jamaica, Mt. Vernon, New York City, Poughkeepsie, Rochester, Schenectady, Troy, Yonkers. CONNECTICUT: Bridgeport, Hartford, New Haven, Stamford, Waterbury; MASSACHUSETTS: Fall River, New Bedford, Springfield, Worcester. NEW JERSEY: Newark, New Brunswick, Orange, Passaic, Paterson, Plainfield. RHODE ISLAND: Providence. PENNSYLVANIA: Pittsburgh. Consult local telephone directory for store addresses.

LANGROCK FINE CLOTHES
Nuhaven Everwear Worsteds in Fine Hand-Tailored Business Suits at $45

Specially tailored to the respected Langrock-Harvard Shop standards and constitute outstanding values in conservative clothing which expresses correct dress. Ask for Nuhaven Everwear worsted suits —and enjoy a revelation in style, quality and economy.
LANGROCK
HARVARD SQUARE
1436 MASS. AVE. CAMBRIDGE

Because we have purchased Kurzman—Fifth Avenue you benefit permanently:
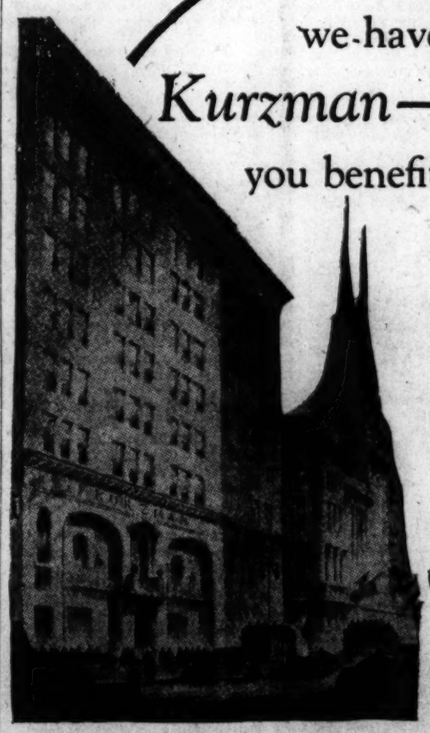
by the services of a superb fashion store in New York's most famous shopping center.
by being able to select here custom millinery and other apparel made in our workrooms there.
by the fashions and fashion information we constantly receive from our Paris staff.
by the use of your charge account in either of our shops.
by the foreign and domestic connections for which our Fifth Avenue Shop is noted.
C. CRAWFORD HOLLIDGE
661 Fifth Avenue, New York
Tremont at Temple Place Boston

PAINE'S Re-created LAMP Section
—a happy hunting ground for gift seekers because of individuality at a price. Style with value.

HOBNAIL GLASS
with rose dotted Swiss shade.
Complete $4.50

ALABASTER
Choice of green or agate. Silver or gold applique decorated shade.
Complete $5.50

COPPER BASE
with matching paper parchment shade starred in gold.
Complete $12.50

SPINET FOOT
Maple base. Ideal in pairs on dressing table. Or separately for desk or end table. Chintz shade.
Complete $3.50

BORGHESE BASE
of ivory and gold, hand carved. With matching paper parchment shade.
Complete $13

SHIP'S LANTERN
(Has light inside) Tan and gold paper parchment shade.
Complete $14.50
Typical of items, unusual, interesting, moderate in price, that make this such a satisfying place to choose lamps and shades.
81 Arlington Street BOSTON

Intercollegiate, Club and Professional Athletic News of the World

A. A. U.-Y. M. C. A. TO CO-OPERATE

Convention Approves Report Submitted by New York Attorney

KANSAS CITY, Nov. 18 (AP)—The Amateur Athletic Union of the United States adopted a "basis of friendly and active cooperation with the Young Men's Christian Association" at the closing session of its forty-third annual convention here yesterday.

Hereafter the status of an athlete as established by one of the organizations will be recognized by the other, through the convention's approval of a report submitted by a committee headed by Gustavus T. Kirby, New York attorney, who is adviser to the Intercollegiate A. A. A.

The committee reported a similar group from the Y. M. C. A. had agreed in advance to the "basis of cooperation," and that its organization intends to provide registration of athletes similar to that of the A. A. U. One exception to Y. M. C. A. rules was made in framing the accord. The A. A. U. declined to waive its rules which disqualifies for amateur competition officials who accept money for their services.

1932 Convention at New York

New York was selected over Chicago as the meeting place for the 1932 convention. The men's United States indoor swimming and diving championships were awarded the Connecticut A. A. U. and will be held at Yale University next spring.

The track and field committee reported the final tryouts at Stanford University of the U. S. Olympic team would be designated as the 1932 senior championships and recommended that the junior championships be held with the senior.

The committee allocated to New York the indoor junior and senior track and field championships to be held under supervision of the national track and field committee.

It did not approve adoption of the metric system, but recommended its use whenever possible in forthcoming events because of the approaching Olympic games wherein the system is employed. The women's A. A. U. basketball tournament was awarded to the Southern Association to be held the last full week of March at Dallas, Texas.

New Boxing Rules

The sessions yesterday saw sanctioned A. A. U. boxing competition limited to three rounds, alteration of rules to permit rounds of less than three minutes, the adoption of the L-type hurdle to replace the inverted T-device, and elimination of deciding extra competition in tied events.

Under the new rules, the judges and referee are required to give a decision in boxing matches at the conclusion of the third round, without the former privilege of ordering a fourth.

In case of ties the medals of the various places will be spliced to make awards; gold and silver in two-way ties, and gold, silver and bronze in three-way ties.

The union's waterpolo rules were amended to confirm to those of the International Swimming Federation.

The junior United States boxing championships were awarded to the New England A. A. U and probably will be held at Boston at a date to be selected. The senior championships were given to New York, unless prevented by the state law. In such a case, they, too, will go to New England. The convention decided to hold the A. A. U. Marathon race in the District of Columbia during the Washington bicentennial celebration.

Brundage Reëlected

Avery Brundage, Chicago, was reelected unanimously to his fourth term as president. Daniel J. Ferris, New York, was chosen to his fifth term as secretary-treasurer. Ferris has been connected with the A. A. U. for 25 years. All other nominees of the caucus were elected without opposition.

Trustees elected to handle the A. A. U. surplus funds are Gustavus T. Kirby, New York; John T. Taylor, Pittsburgh, and Charles Brennan, Detroit. The James E. Sullivan memorial committee named is composed of Judge J. T Mahone, and Fred W. Rubien, both of New York, and Alfred J. Lill, Boston.

President Brundage said district associations of the A. A. U. would be expected to sponsor athletic meets to raise money for the Olympic fund during the next several months.

SHAMROCKS EASILY BEAT MAJORS, 5—0

AMERICAN HOCKEY LEAGUE STANDING

	Won	Tied	Lost	Goals For	Agst	Pts
Chicago	2	0	0	7	1	4
Duluth	0	0	0	0	0	0
St. Louis	0	0	0	0	0	0
Kansas City	0	0	0	0	0	0
Tulsa	0	0	0	0	0	0
Buffalo	0	0	2	1	7	0

RESULTS NOV. 17

Chicago 5, Buffalo 0.

Special to The Christian Science Monitor

BUFFALO, N. Y., Nov. 18—A fast-skating Chicago Shamrock squad doled cut the worst defeat that Buffalo Majors have ever been forced to accept on local ice, when they rolled up a 5-to-0 triumph in the second and final game of the American Hockey League series here last night By winning, the 'Rocks pulled away to a two-game lead in the American Hockey League race.

For two periods it was a pretty game to watch. The Shamrocks made one goal in each of these sessions, but they went on a rampage in the closing period and rolled up three more, two coming within the short space of 18 seconds.

The Majors failed to show the smart combination and aggressiveness that marked their play on the opening night. Their attack didn't function smoothly, while they presented a loose defense, through which the Shamrocks filtered with apparent ease. The overworked Stark was peppered with shots from almost every angle, and even he didn't look any too good on a couple of occasions. The summary:

BUFFALO	CHICAGO
Heyd, Bouchard	Desy, lw
	rw, Brydson
Holmes, Thorsteinssen	Wiseman, Carbol
	c, Johnson
DePaul, Morrison	Riley, MacKenzie
	lw, Burns
Prelesnik, O'Neill	McFayden
Donnelly, Contant	ld, Headley
Osler	rd
Rennie, Contant	Buswell
rd	ld, Taylor
Stark	g
	g, Karakas

Score—Chicago 5, Buffalo 0. Goals—Riley 2, Brydson, Wiseman, MacKenzie for Chicago. Assists—Prelesnik 3, McFayden, Johnson, Wiseman for Chicago. Referees—Alex McKinnon and Dr. E. J. O'Leary. Time—Three 20m. periods.

ROETTGER RETURNS AS COACH

BLOOMINGTON, Ill., Nov. 18 (AP)—Walter Roettger, outfielder for the world champion St. Louis Cardinals, has returned to start his fourth season as Illinois Wesleyan University's basketball coach. Roettger is a Wesleyan graduate and ranks as one of the university's greatest all-around athletes.

Tulane and Tennessee Are Now Tied for First Place

Only Undefeated Elevens Left in Southern Conference Football Championship Race—Alabama Is Leading Scorer—Tennessee Best Defender

SOUTHERN CONFERENCE FOOTBALL STANDING

College	W	T	L	Points For	Agst	P.C.
Tulane	6	0	0	189	14	1.000
Tennessee	6	0	0	160	9	1.000
Alabama	5	0	1	265	45	.857
Georgia	4	0	1	121	33	.800
Maryland	3	1	1	86	71	.750
Louisiana	3	0	1	82	27	.750
Wash. & Lee	2	0	1	24	45	.667
Kentucky	3	1	2	98	40	.600
South	3	0	2	22	51	.600
Florida	2	2	1	59	82	.500
Vanderbilt	3	0	3	108	88	.500
Alabama P. I.	2	0	2	37	40	.500
N. C. State	2	0	3	35	58	.400
Virginia M. I.	2	0	3	37	42	.400
Duke	2	0	3	22	48	.400
North Carolina	2	0	3	44	86	.250
South Carolina	1	1	3	59	90	.250
Georgia Tech	1	1	3	51	127	.250
Clemson	1	0	4	19	146	.200
Virginia	0	1	4	9	46	.000
Virginia P. I.	0	1	4	6	86	.000
Miss. A. & P.	0	0	4	7	149	.000
Mississippi	0	0	5	9	157	.000

This is the eighth of a series of reviews of the 1931 football campaign of the Southern Conference which will appear weekly. Reviews on the big eastern college games, the "Big Ten" Conference, the "Big Six" Conference, the Southwest Conference and the Pacific Coast Conference will also appear weekly.

Special to The Christian Science Monitor

BIRMINGHAM, Ala., Nov. 18—While many of the Southern Conference teams are awaiting the whistle that will send them into battle on Thanksgiving Day, 12 are scheduled to face foes from within the organization on Saturday. It will be an "all intraconference day" with six family battles between traditional rivals.

Tulane's Green Wave, riding the crest after a mighty victory over Georgia should have little difficulty with a South eleven that is better than usual, but lacking sufficient power to stop the powerful New Orleans squad. A defeated but capable Georgia team meets an annual and ancient opponent when Alabama P. I. is played in Columbus, Ga. Auburn carries its best team of recent gridiron history into the game and while a great struggle is forecast, the Georgians appear to hold the edge. Georgia Technology and Florida, playing in Atlanta, appear to offer one of the closest contests of the day. North Carolina and Duke appear evenly matched for their battle at Durham, while the same may be said of the perennial South Carolina-N. S. State tilt at Raleigh. On the past performances Maryland seems to have a slight advantage over Washington & Lee for the big homecoming event at College Park, but keen rivalry is likely to iron out any difference in the normal playing ability of the teams.

Alabama's overwhelming triumph over Clemson placed it far and beyond all of the leading high scorers with a total of 265 points in the organization and 307 against all opponents. Tennessee continues to show defensive skill, having allowed only nine points in all of its games. The light Mississippi team is at the foot of the class, having yielded 190 points.

Two Now Tied for First

As a result of Saturday's victories over their strongest rivals, Tulane and Tennessee are tied for the Conference leadership and with the remainder of the season providing no formidable opponents, this status is likely to remain unchanged. Alabama has developed a strong combination as the season has progressed and is tied with the top teams in number of victories. The Crimson Tide has six wins to its credit; but an early season loss to Tennessee has virtually eliminated them from championship consideration.

In one of the feature games of the entire country Tulane marched on its championship way by trampling a powerful Georgia eleven, 20 to 7. A crowd of over 35,000, the South's largest to date, overflowed Sanford Stadium at Athens and at times became almost unmanageable. Taking the lead after an early playing error had carried Georgia to its five-yard line, Tulane unleashed a powerful smashing and passing attack to keep the game well in hand for the rest of the route. Tulane used a clever mixture of line thrusts, end runs, and passes to draw the Georgia defense in close or spread it, as the occasion demanded, while its intelligent kicking kept the Bulldogs in constant trouble. The feature of the kicking game was a surprise or quick punt by Halfback H. C. Glover '32 that was often downed by V. C. Haynes '32, speedy end, just short of the Georgia goal line. Passes figured largely in the scoring by both sides. Tulane got away to a lead in the first period when a toss from D. G. Zimmerman Jr. '33, star half, to Haynes netted 33 yards and a touchdown. Again in the second period a 20-yard pass from Zimmerman was ruled complete at the Georgia one-yard line because of interference and Fullback N. C. Felts '33 went through the line for a score.

Georgia made its best offensive gesture in the third period when J. H. Key '33, half, tossed 20 yards to N. H. Mott '33, half, and the latter sprinted 35 yards to score. Tulane completed the scoring for the day in the same period when F. C. Payne '33, half, broke off tackle on a reverse and ran 26 yards for a touchdown. Tulane's marked superiority in the line was the chief factor in the Green Wave's victory. Zimmerman again showed that he is one of the best all-around backs in America.

Teams Take to Air

Tennessee stayed in the title race by turning back a strong Vanderbilt team 21 to 7 before 25,000 spectators at Knoxville. Long surprise passes at appropriate moments gave the Volunteers a victory after they had gone into the third period one point behind their oldest and keenest rivals. One of the outstanding games of the day saw two husky lines playing so splendidly that the game had to be decided in the air. Tennessee took the lead in the first period on a march from its own 20-yard line. Line plays took the ball just past midfield when a long pass from E. T. McEver '32, star half, to O. M. Derryberry '32, end, placed the ball on the Commodores' 3-yard mark. McEver chashed the line for a touchdown. Vanderbilt came back to take the lead in the second period on a novel spread formation that scored from midfield in two plays. T. P. Henderson Jr. '33 quarter, circled right end for 37 yards on the first attempt, while W. C. Roberts '33, half, broke off the left side for 13 yards to the goal line on the second play. A goal after touchdown put Vanderbilt out front.

Tennessee did all of the second-half scoring. In the third period consecutive passes from McEver to V. V. Rayburn '33, end, carried the Volunteers to the 1-yard line, where McEver hit center for a touchdown. In the fourth period C. E. Kohlase '32, Tennessee fullback, blocked a Vanderbilt kick and it rolled past the end zone for a safety. The scoring was completed when McEver passed 25 yards to H. D. Wynn '34, substitute fullback, and Theodore Disney, substitute half, went over the line for a touchdown. Great punting by W. B. Feathers '34, substitute half, kept Vanderbilt on the defensive for most of the second half. McEver's great all-around work was a feature for Tennessee. Noted for his running in 1928 and 1929, the husky halfback has changed to the plunging and blocking type, with the added virtue of a superior passing ability. Herman Hickman '32, huge guard, and R. E. Saunders '32, tackle, were towers of strength in the line for Tennessee with the pass receiving of Derryberry and Rayburn a feature. Henderson was again the star in the Vanderbilt attack, while Clarence Gracey Jr. '33, center, and Julian Foster '33, end, played a nice defensive game.

Alabama ran over and through Clemson for a 74-to-7 victory at Montgomery in a game in which the varsity was used for only one quarter. Three touchdowns were accumulated by the reserves before the first team entered the game during the second period, but Clemson meanwhile had performed a rare feat for the Tigers this year by putting across a touchdown on its own account. J. M. Lambert '33, half, intercepted a pass and ran it back to Alabama's 11-yard mark, a penalty placed the ball on the Tide's 1-yard stripe and F. W. Hook '33, half, dived over the line to score. Howard Chappell '34, substitute half, scored three touchdowns for Alabama as did J. L. Cain '33, regular fullback, while H. D. Holley '33, half, scored twice. A brilliant 83-yard run from scrimmage together with another of 41 yards by Chappell both netted touchdowns while Cain's 60-yard dash to the goal line was also a feature.

In the renewal of a rivalry 39 years old Auburn defeated Sewanee 12 to 0 in Birmingham. Auburn scored in the first and last periods. The first touchdown came on a beautiful pass from J. F. Hitchcock '33, star half, to R. P. Grant '33, end, that was good for 37 yards and a touchdown. A 72-yard march with W. A. Rogers '34, halfback, doing most of the ball carrying brought the second score. Rogers shot around left end for 5 yards and a touchdown. Grant and C. E. Molphus '33, guard, were outstanding in the Auburn line, while Hitchcock proved his value as a well-rounded halfback with some excellent passing and running. J. D. Patton '32, veteran tackle, and J. W. Morton '34, rugged end, again gave notable performances on the strong side of the Sewanee line.

Scores in Aerial Game

South Carolina's aerial game accounted for all of the scoring in its 6 to 6 tie with Florida in Tampa. A boomerang Game Cock pass in the second period gave Florida the lead, when A. L. Rogero '33, 'Gator half, intercepted a toss from F. C. Hambright '34, Carolina half, and sprinted 65 yards for a touchdown. Florida played a defensive game throughout most of the contest, protecting its lead until late in the final period. G. C. Wolf '34, quarter, then completed one of South Carolina's many pass attempts when he threw to A. B. Fleming '33, substitute half, for a net gain of 31 yards and a touchdown.

Louisiana came from behind to win a decisive 26-to-3 victory over Ole Miss at Jackson, Miss. Mississippi gained the lead in the first period when E. J. Burke '34, halfback, kicked a placement from the 18-yard line. Louisiana came back with a rush in the second period to score twice on brilliant dashes by N. H. Mixon '33, half. Joseph Almokary '33, half, made a spectacular 33-yard dash for a touchdown in the third period and a fourth period drive was culminated when T. B. Smith '32, veteran full, crashed over on an off-tackle thrust. Hard line charging and almost perfect blocking by Louisiana featured the game.

Kentucky defeated Virginia Military Institute 20 to 12 in a hard-fought homecoming battle at Lexington, Va. Kentucky's heavy line outcharged its lighter opponents and the Wildcats provided excellent interference for J. S. Kelly '32, star half, in his jaunts down the field. Kelly scored two touchdowns for Kentucky, one coming after a brilliant 69-yard dash from scrimmage while Ralph Kercheval '34, fullback, bucked the line for a third. V. M. I.'s first touchdown came when W. F. Smith '34, quarter, passed to F. W. Urick '33, half, across the goal line. The Cadets scored again late in the final period when H. P. Baya Jr. '32, substitute half, returned a punt 25 yards through the Kentucky team for a touchdown.

Straight football by North Carolina State was the main factor in the surprising 14-to-0 victory over Duke. It was Duke's first loss at Durham in almost two seasons. State scored both touchdowns in the first half, while the Duke defense tightened in the second half and the offense began clicking long enough for them to rush the ball to their opponents' three-yard line, where they were held for downs. State went out in front in the first period, when R. J. McQuage '34, quarter, sprinted around end behind perfect interference for 62 yards and a touchdown. Donald Wilson '34, half, tossed 12 yards to H. D. McLawhorn '33, half, who dashed 35 yards for a touchdown in the second period.

Fighting desperately for their first Conference victory, Virginia and Virginia Polytechnic Institute, staged a 0-to-0 tie in their game at Charlottesville. Virginia doubled the Gobblers in first downs with 12 to 6, and almost tripled them in yardage gained with 306 yards against 127, but in the final analysis were lacking in goal-line punch. V. P. I. was unable to cross midfield until a last-minute drive carried into Virginia territory.

In games with outside opponents North Carolina crashed through its old rival Davidson, 20 to 0. The Tar Heels got away to a big lead by scoring twice in the first period. W. D. Croom '33, star half, scored on a great 60-yard burst off tackle, while E. C. Ferebee '33, diminutive quarter, sped 65 yards on a similar play to score J. M. Phipps '34, half, climaxed a fourth period drive by bucking the line for a touchdown. H. S. McIver '32, guard, stood out in the Tar Heels' splendid line play. W. C. Page '34, sophomore end, scored both touchdowns in the thrilling 14-to-0 victory of Mississippi A. & M. over Southwestern. In the first period he intercepted a pass to dash to the goal line, and in the third period took a 20-yard pass from R. H. Herrington '33, quarter, behind the goal line.

The Conference lost its opportunity to gain better than an even break in intersectional games when Georgia Technology failed in its tries for extra points and permitted Pennsylvania to win 13 to 12 at Philadelphia.

An aerial attack featured a first-period drive of the Atlantans for a touchdown. J. R. McArthur '33, quarter, passed to J. W. Hart '32, half, for a net gain of 24 yards and the score. L. F. Barron '33, half, scored just after the beginning of the fourth quarter on one of the most spectacular runs of the year when he took a punt and raced 92 yards to the goal line. Failure of McArthur to dropkick the two goals after touchdowns put Technology one point behind and desperate fourth-period drives fell just short of their objective.

Washington & Lee came through with a nice performance to defeat Princeton 6 to 0 at Princeton and incidentally to gain its first victory in the series with the eastern eleven. The lone touchdown of the game came on a pass from W. W. Mattox '32, half, to J. H. Sawyers '34, half, that gained 24 yards and the score. In addition to the greatwork of Mattox and Sawyers, the veteran F. R. Bailey '32, once a tackle but now playing fullback, and S. S. Mosovich '34, end, played splendidly. Maryland was the only idle member of the Conference.

TILDEN PRAISES NUSSELEIN

NEW YORK, Nov. 18 (AP)—William T. Tilden 2d is back home again, loud in his praise of the play of the young German racquet wielder, Hans Nusselein. "I do not know of any other young player with a brighter future than Nusselein," said Tilden. "I had more trouble defeating him than anyone else on my European tour. He beat the other members of the troupe and completely surprised us all."

MAROONS SIGN CONACHER

MONTREAL, Nov. 18 (AP)—Lionel Conacher, defense star for the Montreal Maroons of the National Hockey League, came to terms with the club just before the start of last night's game with Les Canadiens of Montreal. The "Big Train," one of Canada's greatest all-around athletes, immediately donned a uniform and was on the players' bench when the game got under way.

Professionals Reëlect Hall

Charles W. Hall of the Country Club of Birmingham, Ala., was reelected president of the Professional Golfers' Association on the second of the three-day annual meeting being held in the Hotel Statler, Boston. All of the other officers were reelected Tuesday with one exception. Jack Martin of Tacoma, Wash., was elected as a vice-president and Pacific coast representative in place of Robert Johnstone, Seattle.

The following were elected as vice-presidents: Daniel J. Goss, Birmingham, Ala.; H. H. Way, Cleveland, Ohio; John T. Shea, Salem, Mass.; Harold Sampson, San Francisco; Tom Boyd, Staten Island, N. Y., and Martin of Tacoma. Goss represents the southern district; Sampson, the Pacific northwest; Martin, the Pacific coast; Way, the middle West, and Boyd, the East.

Alex Pirie of Chicago was named honorary president; Albert R. Gates, Chicago, business administrator; Jack Pirie, secretary, and Jack B. Mackie, New York, treasurer. Willie Ogg of Worcester continues as chairman of the ways and means committee.

Delegates from all parts of the country except Texas, attended the elections, which were decided in the morning. The afternoon session was taken up mainly with a discussion concerning methods of manufacture and merchandising. Some attention was given to the size of the golf ball, which is soon to be announced by the United States Golf Association. The P. G. A. officers are expected to request the U. S. G. A. for a five-year trial of the new ball.

CALIFORNIA'S GOLF PURSES ARE TRIMMED

LOS ANGELES, Calif., Nov. 18 (AP)—California's golden path down which the leading golf professionals of the country trek every winter will not be so heavily gilded this year as it was last season.

First, it was announced that the Agua Caliente (Baja, Calif.) Tournament, the world's largest money stake, had been trimmed from $25,000 to $15,000. Glendale's proposed $2500 tourney didn't materialize. Last night it was announced the $10,000 Los Angeles open had been cut to $7500.

Besides this, the Hollywood motion picture match play tourney, inaugurated last season, was not on this year's schedule.

As it now stands, California will stage only five money tournaments, with an aggregate total of $35,000, against $45,000 for a year ago. The revised schedule:

Dec. 7 to 12—San Francisco open match play, $7500; 13 to 20—Pasadena $2500 open medal play.

Jan. 2—Santa Monica $2500 amateur-professional; 9 to 11—Los Angeles $7500 medal play; 13 to 16—Agua Caliente $15,000 open medal play.

SCOFIELD IN SEMIFINALS

PINEHURST, N. C., Nov. 18 (AP)—Edwin L. Scofield of New York, the medalist, advanced to the semifinals of the sixteenth annual Carolinas golf tournament by defeating J. P. Williamson 3 and 6 after tallying four birdies in 12 holes. Harold C. Buckminster of Boston defeated Elvin N. Edwards, New York, on the nineteenth green. Eris D. Thomson, Springfield, Mass., was 7 up on the twelfth green against E. P. Merwin, New York. Francis T. Keating, New York, defeated C. B. Waterman, New York, three and one.

RANGERS TAKE DIVISION LEAD

Defeat City Rivals—Bruins and Canadiens Also Better Positions

NATIONAL HOCKEY LEAGUE STANDING
AMERICAN DIVISION

	Won	Tied	Lost	Goals For	Agst	Pts
Rangers	2	0	1	8	3	4
Chicago	1	1	0	3	2	3
Boston	1	0	1	2	4	2
Detroit	1	0	2	4	7	2

CANADIAN DIVISION

Americans	1	1	1	6	6	3
Canadiens	1	1	1	7	7	3
Montreal	1	0	1	6	6	2
Toronto	0	1	1	1	2	1

RESULTS NOV. 17

Boston 1, Detroit 0, overtime.
N. Y. Rangers 3, N. Y. Americans 0.
Canadiens 5, Montreal 2.

Special from Monitor Bureau

NEW YORK, Nov. 18—The New York Rangers showed their real skill last night when they defeated New York Americans, in the first local appearance of the latter, by a score of 3 to 0. The first line of the Cooks and Boucher, combined with Ivan Johnson, were a force on attack all the way through, and a "lucky" shot by Keeling accounted for a third goal. The American defense was good, but the attacks lacked force.

Midway in the first period when McVeigh and Patterson were in the penalty box, Johnson went down and taking a pass from Boucher, scored. Later, the Cooks and Boucher combined and Bill Cook scored on his brother's pass. The Rangers continued to bear down in the second session, but both defense fields of the Americans watched closely and no scores came. Keeling scored a goal early in the final period when his drive from behind the line of the goal net caromed off Worter's skate into the corner of the net.

The Americans developed a four-man attack later, but desperate efforts by Johnson spoiled all attempts. Then the Ranger batteries started again, and in one of them Roy Worters was put out by Keeling, who drew a major penalty for charging. Shields filled the place for the few remaining minutes.

RANGERS	AMERICANS
F. Cook, Murdoch	Keeling, lw
	rw, Patterson
Boucher, Murdoch	Somers, Milks
	c, Burch
W. Cook, Dillon	Desjardins, Milks
	lw, Emms
Johnson, Brennan	Milks, ld
	rd, Dutton
Seibert, Brennan	ld, Ayres
Roach, g	g, Worters

Score—Rangers 3, Americans 0. Goals—Johnson, W. Cook, Keeling for Rangers. Assists—Boucher F. Cook for Rangers. Referees—W. A. Shaver and M. J. Rodden. Time—Three periods of 20m.

A goal scored by Dit Clapper on a pass from George Owen at 5m. 55s. of overtime play at the Boston Garden last night gave the Bruins their first victory of the National Hockey League season, 1 to 0, against Detroit Falcons in a typical early season contest. A near capacity attendance of 15,000 watched the teams play ragged hockey without score during the regulation 60 minutes, but Captain Owen engineered the play that enabled the Bruins to win their sixteenth straight game on home ice against Detroit in six years.

After the first period the Bruins had the better of the play and particularly in the second session when Connell saved 18 shots to two for Thompson. On the night's play Connell saved 45 times to 22 for the Bruin goalie. Shore, Owen, Touhey, Cook and Hitchman starred for Boston, while Goodfellow, Connell, Noble and Young were outstanding for Detroit. There were only four penalties, all Detroit, two for Alex Smith and two for Doug Young.

BOSTON	DETROIT
Touhey, Galbraith, Cook, lw	
	rw, Filmore, Aurie Cooper
Weiland, Barry, Chapman, c	
	c, Goodfellow, Lewis
Clapper, Oliver, Boyd, rw	
	lw, Kilrea, Cox, Sorrell
Hitchman, Owen, ld	
	rd, Noble, Young
Shore, J. Jerwa, rd	
	ld, Smith, McInenly
Thompson, g	
	g, Connell

Score—Boston 1, Detroit 0. Goals—Clapper for Boston. Assists—Owen for Boston. Referees—W. J. Stewart and F. A. Synnott. Time—Three 20m. periods and 10m. overtime.

Special to The Christian Science Monitor

MONTREAL, Nov. 18—Canadiens, world's champion hockey club, defeated the Maroons, their local rivals, in the first of eight meetings between the two clubs in this season's National Hockey League schedule here on Tuesday night, the score being 5 to 2. The Canadiens scored three goals in the first period and two in the third, while Stewart scored for the Maroons in each of the second and third periods.

The Canadiens unloosed flashes of their last season's form and had a decided margin in speed and scoring punch and they also backchecked much better than the losers. The old-time rivalry between the two clubs was evident throughout and the checking was heavy. Joliat and Wasnie were the leaders in the Canadiens' attack, the latter scoring three goals, all on passes from Joliat.

CANADIENS	MONTREAL
Joliat, G. Mantha, Larochelle, lw	
	rw, Ward, R. Smith, Brydson
Morenz, Lepine, Rivers, c	
	c, Trottier, Stewart, Phillips, Robinson
Gagnon, Wasnie, Mondou, rw	
	lw, Northcott, Seibert, Duguid
S. Mantha, Leduc	ld, rd, Gallagher, Starr
Burke, Munro, rd	ld, McVicar, Wilcox
Hainsworth, g	g, N. Smith

Score—Canadiens 5, Montreal 2. Goals—Wasnie 3, Lepine and Larochelle for Canadiens; Stewart 2 for Montreal. Assists—Joliat 3, G. Mantha and Munro for Canadiens. Referees—R. W. Hewitson, Toronto and Eusebe Daigneault, Montreal. Time—Three 20m periods.

Restaurants

BOSTON

CAFÉ MINERVA
at 216 Huntington Ave., Boston
(Opp. Christian Science church)
Reputed Cuisine Exceptional Service
Also CAFETERIA
"The best of its kind"
HOTEL MINERVA MGT.
I. C. DEMETER

KUM-UP-TU
LUNCHEON 11-2
DINNER 4-7
SPECIAL LUNCHEON 35c
DINNER 60c
248 MASSACHUSETTS AVENUE BOSTON

The Astoria Cafeteria
252 Massachusetts Avenue, Boston
A GOOD PLACE
WHERE THE WHOLE FAMILY MAY EAT
Well Known for Its Excellent Cooking
Special Chicken Dinner Every Sunday

Waffle Kitchen
73 WESTLAND AVENUE
Special Students' Luncheon...35c
Sunday Chicken Dinner.....50c
Southern Waffles.....20c

"THE LOBSTER CLAW"
Boston's New and Unique Sea Grill
280 HUNTINGTON AVENUE
Near Repertory Theatre
Special Luncheons 40c-50c-60c
Special Dinners 50c-75c-$1.50
Special Sunday Dinner 75c-$1.00-$1.50
TELEPHONE HANCOCK 4682

Cobb's Coffee House
High Grade Sandwiches and Special Luncheons
32 TREMONT STREET
BOSTON, MASS.
C. R. TABER, Proprietor

Momart Restaurant
1110 BOYLSTON STREET
Near Mass. Avenue
HOME COOKING
Special Luncheon 35c Dinners 50c and 75c

WEST TOWNSEND, MASS.
West Townsend Tavern
West Townsend, Massachusetts
Open the year round for permanent and transient guests. Good Food and Rare Hospitality. Send for booklet.
Annual Thanksgiving Dinner
served from 1 till 7 p. m. Early reservations would be appreciated. Tel. Townsend 10.

STOUGHTON, MASS.
If you cannot go home for Thanksgiving
why not go to
GERTRUDE BURNHAM'S
where a real home-cooked dinner and cheerful atmosphere will help make a happy day.
FAMILY PARTIES SOLICITED
For Reservation Call Stoughton 840
Dinner 12 to 4—Price $2.50
5 WALNUT AVE., STOUGHTON

Restaurants

NEW YORK CITY

VIRGINIA NEEDHAM
175 MacDOUGAL STREET
(Half block South of 8th Street, between Fifth and Sixth Avenues)
Good food in a lovely old New York house
Luncheon 12-2 65 75 85 cents
Dinner 5:30-8 $1.00 $1.25 and $1.50
CLOSED SUNDAYS

Two Attractive Tea Rooms
The Vanity Fair, 3 East 38th St.
The Colonia, 379 Fifth Ave.
Dinner at 3 East 38th St., 5:30 to 8
$1.00 and $1.25

ENGLEWOOD, N. J.
Englewood Diner
Try our delicious Steak Sandwiches, only 30c
FRANK HILER, Prop.
42 DEAN ST. Tel. 3-7923

TEANECK, N. J.
Cedar Lane Tea House
714 CEDAR LANE, TEANECK, N. J.
Bridge Luncheons Luncheon
Special Parties Tel. Teaneck 8-1048 Tea
Closed Mondays Dinner
E. May Chandler—Carolyn N. Chandler

SAN FRANCISCO
States Hof Bräu
RESTAURANT
MARKET AT 4th SAN FRANCISCO

Christmas Gifts
that are enduring
at
C. A. LUND
JEWELER
616 Central Avenue
East Orange, N. J.

Everything You Need for Your THANKSGIVING DINNER
will be found at
Morrow-Jenkins, Inc.
Quality and Prices Attractive
GROCERS—BUTCHERS
VEGETABLES & FRUIT
31 HALSTED STREET, EAST ORANGE
PHONE OR 5-0880

Window Shades
Awnings
QUALITY—EFFICIENCY
PROMPTNESS
Makes our service complete.
W. H. AYRES
92 Eaton Place Tel. Orange 3-4704
EAST ORANGE, N. J.

Neville N. Russell
Painting and Decorating Contractor
Let us quote you on your next job
24 So. 16th St., East Orange, N. J.
Or. 3-7317
If no answer call Or. 3-8226

Established 1820 — 51 Years' Continuous Service
Henry Becker & Son
INCORPORATED
"EXCLUSIVELY"
Grade "A" Dairy Products
FARMS AND MAIN OFFICE AT ROSELAND, N. J.
Or. 5-5000 General Route Sales Office
Cald. 6-0350 Orange, N. J.

A. H. Holmes, Jr.
COAL
Office and Yard
532 North Grove Street
East Orange, N. J.
Tel. Orange 3-0420

Thanksgiving Dinner
$1.50
ONE TO SEVEN P. M.
Hotel East Orange
101 North Grove Street
East Orange, N. J.
Make table reservations now.

Pumps for Parties
Styles with an artful arrangement of the straps, or plain pumps ornamented with the latest buckles.
Your feet will look and feel their best in footwear designed by
Harrison Brothers
EAST ORANGE.....551 Main Street
SOUTH ORANGE...19 So. Orange Avenue
MONTCLAIR.....540 Bloomfield Avenue

Fur Collar and Cuff Sets
$8.95
Ready to attach to any coat. Newest shapes.
Wolf Lapan
Caracul Mink Kit
Im. Kit Fox French Beaver
ALL SHADES
Other Sets $5.95 to $79.50
M. E. BLATT CO.
Atlantic City's Great Department Store
Atlantic Avenue at South Carolina

Watchung Title and Mortgage Guaranty Co.
Real Estate Titles Guaranteed
Money to Loan on Bond and Mortgage. First Mortgages for Sale to Investors
Guaranteed Participation Certificates in First Mortgages for sale in multiples of $100
493 Bloomfield Avenue
Montclair, New Jersey
Telephone Montclair 2-1850

Celebrating Our
Fifty-sixth Anniversary
with
Store-Wide Specials
LOUIS HARRIS
FOUNDED 1875 MONTCLAIR

For Christmas
Madame Marguerite
IMPORTER
Coats
Gowns
Hats
Accessories
Lingerie
Hosiery
Perfumes
Jewelry
Writing Paper
Linens
Glassware
202 Bellevue Avenue
UPPER MONTCLAIR, N. J.

GRIFFITH-PIANO-CO.
HOME OF
The Steinway
and other famous pianos
RADIOS
MUSICAL INSTRUMENTS
GRIFFITH SCHOOL OF MUSIC
605 BROAD ST., NEWARK, N. J.
171 MARKET ST., PATERSON, N. J.

Designers & Manufacturers of
INTERIORS
DRAPERIES
ORNAMENTAL IRON WORK
UPHOLSTERY
FLOOR COVERINGS
All the Handiwork of Our Shops
SCHULZ & BEHRLE
Incorporated
1081 BROAD STREET, NEWARK
Telephone MULberry 4-0269

For Particular Men
CLOTHES
HABERDASHERY
HATS
SHOES
Moderate in Price
Lyndon L. Stoutenburgh Company
750 Broad Street
NEWARK, N. J.

NEWARK, N. J.

Norbert Bertl
Popular Jeweler
and DIAMOND EXPERT
offers beautiful pieces of jewelry at fair prices.
Something for every purse.
Come in and look over this large assortment of lovely things; you will be sure to find a suitable gift for every friend.
66 Springfield Avenue
Newark, N. J.

NEWARK, N. J.
SWANSON & STEHLI
One of Newark's Foremost Electrical Stores
Radios of Leading Makes
Westinghouse
G. M.
Philco
Atwater Kent
R. C. A. Tubes
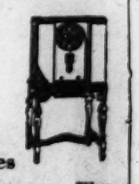
Manning-Bowman Electrical Appliances, including GIFTS suitable for all occasions.
The Best in Electrical Refrigeration
Sold on Convenient Terms
General Electrical Contractors
Motor Repairs of All Kinds
Wa. 2-8973
710 SPRINGFIELD AVE.

IOWA STATE VS. CORNHUSKERS

Two Elevens Meet Saturday to Decide 'Big Six' Championship

"BIG SIX" CONFERENCE FOOTBALL CHAMPIONSHIP STANDING

Team	Won	Lost	Points For	Points Agst	P.C.
Nebraska	4	0	35	10	1.000
Iowa State	3	0	40	18	1.000
Kansas State	3	2	56	20	.600
Missouri	1	3	21	50	.250
Oklahoma	1	4	22	47	.200
Kansas	0	3	0	29	.000

This is the seventh of a series of reviews of the 1931 football campaign of the "Big Six" Conference which will appear weekly. Reviews of the big eastern college games, the "Big Ten" Conference, the Southwest Conference, the Southern Conference and the Pacific Coast Conference also appear weekly.

Special to The Christian Science Monitor

COLUMBIA, Mo., Nov. 18—The football championship of the Missouri Valley Intercollegiate Athletic Association, otherwise the "Big Six," is to be decided this Saturday. University of Nebraska, with four victories and no defeats, receives Iowa State College, winner of three and loser of none in the league, at Lincoln, Neb. All rivals have been defeated and two of them have completed their conference schedules.

One other engagement concludes the title campaign. This takes University of Missouri to University of Kansas at Lawrence, Kan. A nonconference contest is scheduled by Kansas State College, receiving North Dakota Aggies at Manhattan, Kan. Three meetings with rivals out of the league are to be played Thanksgiving Day, after which there may be some charity games.

Nebraska recorded its fourth victory, 6 to 3, over Kansas State last Saturday, by a long run in the last period by L. H. Brown '32, a substitute quarterback. He caught a punt on his own 30-yard line, swept widely around the first line of tacklers, eluded the secondary and dashed to the goal for a 70-yard touchdown. His run was made on a soggy field against a team that had been tackling so surely and efficiently it held the regulars scoreless for three periods.

Some such break as this on either side may be the deciding factor in the championship game with Iowa State, for the teams look to be evenly enough matched, though the latter did lose a 7-to-6 contest with Drake last Saturday. Drake, however, is headed toward a Missouri Valley Conference championship, and the defeat was therefore of the high-caliber variety, not exactly an upset. Both scores were made in the final period, after most of the play had been forced into Iowa State territory.

Iowa State Uses Air Route

Iowa State's chief ground gaining was done in the air, and its interception of Drake passes was important. After being scored on, the Cyclones started their march with a pass from the 44-yard line, R. F. Grefe '33 halfback to Capt. Roger Bowen '33, quarterback, gaining 33 yards. This put the ball 23 yards from the goal. A penalty and another pass by the same combination which gained six yards gave Iowa State first down. Three plunges and a forward pass awarded on interference put the ball on the one-yard line and W. H. Dussenberg '32, fullback, plunged for the score. The after point missed by Grefe, whose toe has won many games, proved decisive. This point kicking is something Ames will have to look into this Saturday, as it lost 14 to 12 to Nebraska last year, the margin of two kicks.

For the first time this season Missouri appears in the victory column of the league standing. It scored this success against Oklahoma, 7 to 0, early in the game by taking advantage of a fumble. Oklahoma muffed the opening kickoff on its 25-yard line and F. E. Bittner '32, halfback, recovered for the Tigers. Missouri made first down on several rushing plays and then was held for three thrusts. Finally, G. N. Stuber '34, quarterback, passed to Bittner over the goal line, 15 yards. Oklahoma came back strong, several times threatening to score, but lost its last chance by a fumble on the one-yard line.

Kansas Ready for Missouri

While this was going on, Kansas polished up its attack, grown a bit rusty in Conference engagements, by scoring a 28 to 0 victory over Washington University at St. Louis. Kansas held the balance of weight and power, and used passes as well as plunges to score almost at will. This exercise, and whatever confidence may be gained from it, should serve Kansas well as preparation for meeting Missouri, which it defeated last year, 32 to 0.

Kansas State should be able to repulse the North Dakota Aggies. The Manhattan boys were in the running for the title until defeated by Nebraska last week. They are now third with three games won and two lost and their defeats have been close ones to the teams now leading, Iowa State and Nebraska. No rival has scored more than seven points on Coach A. N. McMillan's boys. In the Nebraska affair they took the lead, 3 to 0, in the second quarter, and held it until the long run in the final. The field goal resulted from a consistent rushing attack on a slippery field and a placement from the 28-yard line. Capt. O. H. Cronkite '32, star end, did the kicking, as Ray McMillin '32, quarterback, held the ball.

Oklahoma has nothing to do this Saturday, awaiting its annual state championship battle with the Oklahoma Aggies, to be played on Thanksgiving Day at Norman. The Aggies won this traditional game last year, 7 to 0. In other final battles, Kansas State tackles Washburn at Topeka, Kan., a team it defeated, 14 to 0, to open the season last year; while Nebraska visits University of Pittsburgh, with whom it played a scoreless tie a year ago.

Propose Dartmouth vs. Yale for Charity

NEW YORK, Nov. 18 (AP)—A proposal that Yale and Dartmouth play off their brilliant 33-to-33 tie as a part of the round-robin charity football series in the Yale Bowl, Saturday, Dec. 5, was made yesterday at a luncheon given by Owen D. Young as chairman of the committee on mobilization of relief resources of the President's Organization on Unemployment Relief.

The proposal was favorably received, subject to consideration by the college authorities in charge of the round-robin program in which Holy Cross and Brown also will participate.

It may be acted upon by pairing Yale and Dartmouth arbitrarily in the first round, the winner to oppose the survivor of a Brown-Holy Cross contest. Originally it was planned to have the pairings by draw on the day of the series.

The second round-robin series, involving Cornell, Columbia, Pennsylvania and Princeton, is scheduled on Wednesday, Dec. 9, at the Yankee Stadium.

Instead of confining each game to a 20-minute playing period, as originally proposed, it is now planned to have two short halves for each contest, of 12 or 15 minutes each. Each game then would last 24 or 30 minutes, and furnish a better playing test, in the opinion of those sponsoring the tournaments.

To cover the contingency of ties in the preliminary rounds, the officials will decide the team which will continue play, probably on a basis of yardage gained.

Dr. Charles W. Kennedy of Princeton, president of the National Collegiate A. A., praised the spirit of the college players generally in their willingness to participate in postseason competition for the benefit of unemployment funds.

NEW HAVEN, Conn., Nov. 18 (AP)—John M. Cates, Yale athletic director, looked with disfavor yesterday on the proposal that Yale and Dartmouth play off their tie at the charity football tournament here Dec. 5.

"There would be little gained by a second game," Cates said. "It might easily result in another tie. Since the contests in the tournament will be only 20 minutes in length, anything might happen.

"If the Yale-Dartmouth game had been only 20 minutes long, Dartmouth would have been beaten severely.

"I think the method of determining the opponents by lot is the soundest one."

INTERNATIONAL HOCKEY LEAGUE STANDING

	Won	Tied	Lost	Goals For	Goals Agst	Pts
Cleveland	1	1	1	7	6	3
Buffalo	1	1	0	3	2	3
Pittsburgh	0	2	0	3	3	2
Detroit	1	0	1	5	4	2
Syracuse	0	2	0	2	2	2
Windsor	1	0	1	5	6	2
London	0	0	1	1	3	0

RESULT NOV. 17

Windsor 4, Cleveland 3.

DESSE ROCHE SCORES THREE

Special to The Christian Science Monitor

WINDSOR, Ont., Nov. 18—Desmond Roche, right wing player for Windsor Bulldogs, scored three goals as his team defeated Cleveland Indians in the first home game of the International Hockey League season here last night by a score of 4 to 3. Windsor was leading 3 to 0 in the second period and 3 to 1 going into the third. Doraty and Williams got third-period goals for Cleveland that put the teams on even terms. Roche scored with a long shot from outside the defense to settle the issue. Dr. Stanley Brown got Windsor's first goal.

SCHNEIDER 1931 CHAMPION

Special from Monitor Bureau

NEW YORK, Nov. 18—Louis Schneider of Indianapolis, Ind., has been designated as the 1931 driving champion by the contest board of the American Automobile Association it is announced. Schneider won the 1931 500-mile race at Indianapolis with his speedy Bowes Seal Fast Special eight-cylinder racing car, and also gave star performances on the various dirt tracks throughout the country.

BUFFALO SIGNS LOUCKS

BUFFALO, N. Y., Nov. 18 (AP)—The Buffalo American Hockey League Club announced yesterday that Johnny Loucks, 180-pound left wing and defense man, had been signed on for the 1931-32 season of the Buffalo majors. Loucks formerly played with the Boston Bruins Cubs, the Boston Tigers and with Duluth in the American Hockey League.

UNIVERSITY CLUB WINS THIRD MATCH

METROPOLITAN SQUASH RACQUETS CLASS A TEAM STANDING

	N'nds Won	N'nds Lost	M'tch's Won	M'tch's Lost	P.C.
Racquet and T C.	3	0	14	1	1.000
Harvard Club	3	0	9	2	1.000
University Club	2	0	8	2	1.000
Yale Club	2	1	7	8	.467
Montclair Ath C.	1	1	3	7	.500
Nassau Country C.	0	2	3	7	.000
Rockaway Hunt C.	0	3	4	11	.000
Princeton Club	0	3	3	12	.000

Special from Monitor Bureau

NEW YORK, Nov. 18 — Harvard Club and University Club, which have been chief promoters of the game of squash racquets in New York for the past half dozen years, maintained their unbeaten positions yesterday when they played their second matches of the season in the metropolitan Class A team series yesterday, both on their home courts.

Harvard Club, with its team headed by the national champion, J. Lawrence Pool 2d, scored a 4-to-1 victory over Rockaway Hunting Club, which had a former title holder, W. Palmer Dixon, to head its list.

University Club brought forth its best team to dispose of one of the newer teams of the league, Princeton Club, and won by a score of 4 to 1 also. The summary:

HARVARD CLUB 4, ROCKAWAY HUNTING CLUB 1

J. L. Pool 2d, Harvard Club, defeated W. P. Dixon, Rockaway, 11—15, 15—11, 16—18, 15—13, 15—9.

R. A. Fowers, Harvard Club, defeated J. A. Richards, Rockaway, 15—9, 13—15, 15—8, 15—8.

R. L. Debevoise, Harvard Club, defeated D. L. Norris, Rockaway, 15—13, 15—4, 12—15, 15—13.

B. H. Whitbeck Jr., Harvard Club, defeated T. E. McGlinn, Rockaway, 15—8, 15—10, 15—6.

E. M. Jonklaas, Rockaway, defeated C. Hurd Hutchins, Harvard Club, 17—16, 9—15, 16—15, 17—15, 15—6.

UNIVERSITY CLUB 4, PRINCETON CLUB 1

R. F. DeVoe, University Club, defeated F. M. Palmer, Princeton Club, 15—6, 15—7, 15—8.

D. J. Nightingale, University Club, defeated M. M. McLeod, Princeton Club, 11—15, 15—8, 15—6, 16—15.

D. P. Kingsley, University Club, defeated Joseph W. Powell Jr., Princeton Club, 15—9, 12—15, 15—6, 15—6.

Furlong T. Smith, Princeton Club, defeated W. D. Banks, University Club, 15—8, 15—12, 11—15, 13—15, 15—10.

Henry E. Mills, University Club, defeated Harold Corcoran, Princeton Club, 15—11, 15—13, 13—15, 16—18, 15—9.

CRICKET GAME DRAWN

SYDNEY, Australia, Nov. 18 (Canadian Press)—Weak South African bowling yesterday enabled New South Wales to force a draw in their cricket match. New South Wales was behind 447 runs when it opened its second innings on the last day of the game. However, South Africa's bowlers were not equal to their task and were hard hit all day. New South Wales was only 17 runs behind when time arrived. Don Bradman, New South Wales international, played a characteristic inning, hitting up 135. With Fingleton 100 runs was put on in an hour for the second wicket. Fingleton scored 117. McCabe, another of Australia's test match players, got 79, not out. Scores were: South Africa, 425 and 150 for three wickets, declared, aggregate, 615; New South Wales, 168 and 430 for three wickets, aggregate, 598.

FREGOSI WINS EVERY BOUT

NEW YORK, Nov. 18—The Amateur Fencers' League of America opened its season of preparation for the Olympic games next summer, yesterday evening at the New York Athletic Club, when 12 young prep sabre fencers, who had never fenced in competition with the weapon before, encountered each other for a pair of sabres given by Dr. Graeme M. Hammond, former president of the league and also of the American Olympic Association and a member of the Olympic Committee. Arthur J. Fregosi of the Sanford Saltus Fencing Club, now domiciled at the Y. M. C. A., Twenty-Third Street branch, came through both his preliminary strip and the final round without losing a bout, and won the event.

MAINE AWARDS 36 LETTERS

ORONO, Maine, Nov. 19 (AP)—Among the 36 who received varsity letters at the University of Maine yesterday were: George E. Osgood '33, Peabody, Mass., for cross-country, Julius Pike '32, Chelsea, Mass.; Samuel Calder Wood, Roxbury, Mass.; Francis A. Craig '32, Worcester, Mass.; John F. Wilson '32, Lowell, Mass.; Gilbert T. Robertshaw '32, Union Village, R. I.; Herbert W. Lewis '32, Wollaston, Mass.; Milton Sims, Andover, Mass.; Cedric Arnold, Swampscott, Mass.; Raymond Smith, Combined Locks, Wis., and Monroe Romansky, Hartford, Conn., for football.

DALY TO MANAGE TORONTO

TORONTO, Nov. 18 (AP)—Thomas D. Daly, former catcher of the Jersey City and Montreal Clubs of the International Baseball League and last year assistant for a short time to Steve O'Neill, manager of the Toronto Maple Leafs, yesterday was named as O'Neill's successor.

COACHES GAME CANCELED

The football game which was to be played between the Harvard and Yale coaching staffs in the Harvard Stadium Friday afternoon has been canceled by mutual consent.

May Cancel 1932 Walker Cup Play

NEW YORK, Nov. 18 (AP)—Economic conditions in England may cause cancellation of the 1932 Walker Cup matches in this country, it was indicated today by reports from reliable sources.

Leaders of the game in England are said to doubt the wisdom of raising the large sum necessary to send their best amateur golfers to this side. They fear the reaction of the British public would not be favorable under the cirmustances.

Possibly as a result of the uncertainty of the situation, the executive committee of the United States Golf Association is not expected to name the site and date of the 1932 matches at its meeting here tomorrow. The association has heard nothing from the British body in regard to its plans. If England decides to send a team, the date for the matches will be set when the executive committee next meets, in January.

Only one matter of importance is scheduled to come before tomorrow's meeting—the approval of a ball designed to please the country's golfers. It is indicated the "balloon" ball is on its way out, to be replaced by a pellet of the same diameter—1.68 inches—but of the weight of the "old" ball, 1.62 ounces.

The expected change will amount to a compromise on the part of the committee. The sphere still will offer a larger target to hit at than the one of other days, but the added weight will take away some of the buoyancy of the "balloon" and make it ride more accurately in the wind.

Larigan, Haines And Ryan Advance

Special from Monitor Bureau

NEW YORK, Nov. 18—Frank Barry Ryan Jr. of Yale Club and Short Hills Club joined the small company of the elect of squash tennis yesterday, when he defeated Burdett H. O'Connor of the Crescent Athletic Club, No. 7 of the national ranking list, to enter the semifinal round of the Harvard Club invitation tournament, by a score of 8—15, 15—11, 15—10.

Another match in which a newcomer was pitted against one of the elder players of the game went in the other direction, when Philip T. Moore of the Columbia University Club was defeated by Edward R. Larigan, Crescent star of the last half dozen years, after another close battle, scored at 12—15, 18—17, 15—6.

The third victory of the day went to Rowland B. Haines, Columbia University Club, former national title holder, who had little difficulty in putting out Murray Taylor of the home club, former western champion, 15—4, 15—9. Harry F. Wolf, the present title holder, had entered the semifinal round the day before.

HARVARD CLUB SQUASH TENNIS INVITATION TOURNAMENT—Second Round

F. B. Ryan Jr., Yale Club, defeated Burdett H. O'Connor, Crescent Athletic Club, 8—15, 15—11, 15—10.

E. R. Larigan, Crescent Athletic Club, defeated Philip T. Moore, Columbia University Club, 12—15, 18—17, 15—6.

Rowland B. Haines, Columbia University Club, defeated Murray Taylor, Harvard Club, 15—4, 15—9.

REDS SIGN TAYLOR

PROVIDENCE, R. I., Nov. 18 (AP)—Bobby Taylor of Brookline, one of the few United States-born players in professional hockey, today was signed to play with the Rhode Island Reds of the Canadian-American Hockey League. Taylor previously played five seasons with the Boston Tigers, Philadelphia Arrows and Bruin Cubs.

A. A. CLUB OWNERS MAY OUST HICKEY

CHICAGO, Nov. 18 (AP)—The move to oust Thomas Jefferson Hickey as president of the American Association of Professional Baseball Clubs was in the hands of the club owners yesterday. The owners debated the proposal for an hour and then deferred the fight until today.

The possibility that George Belden, head of the Minneapolis club, would succeed Hickey in case the latter was ousted increased yesterday when it was learned from a reliable source that the Minneapolis team would undergo a reorganization. Under the plans, Belden would be succeeded as head of the Millers by Mike Kelley, present manager, while Donie Bush, former manager of the Chicago White Sox, would succeed Kelley.

The owners decided to stop the practice of releasing players on option within the league and to propose limitation of the "Little World Series," the annual fall classic between champions of the International League and the American Association, from nine to seven games.

FOOTBALL COACHING SCHOOL

LOS ANGELES, Calif., Nov. 18 (AP)—Coach Howard H. Jones of the University of Southern California, and his brother, T. A. D. (Tad) Jones, former Yale University mentor, will be in Los Angeles next summer conducting with Coach Glenn S. (Pop) Warner of Stanford University a coaching school on football. It will be the first time that the two brothers who starred for Yale in 1905-07 have joined in teaching the game. The summer session will be staged by the University of Southern California. Coach Dean Cromwell of the Trojan track team will hold a similar session in track and field work. The coaching school will open in July and will extend to just before the opening of the Olympic Games, which are expected to attract many coaches from over the entire country.

BRAVES RELEASE MAGUIRE

Freddy Maguire, one of the best fielding second basemen in the National League for several years, has been released to the Louisville club of the American Association by the Boston Braves. The announcement was made by Judge Emil E. Fuchs, president of the Braves, who also spoke very highly of Maguire and stated that the reason for his release was that the Tribe was badly in need of more punch. Maguire, although brilliant in the field, is a weak batter.

SCARBORO GOLF CLUB ELECTS

At the annual meeting of the Scarboro Golf Club, Boston, Mass., Nov. 17, the following were elected officers for the 1932 season: President, William O. Nicoll; vice-president, C. Miller; secretary-treasurer, J. V. McCarthy, 50 Neponset Avenue, Dorchester; directors, A. E. Bliss, J. H. Ogilvie, T. McGregor, P. H. Webber, A. Oppenheim and J. R. Wolff.

Leeds Tops League With Big Margin

LEADING TEAMS ENGLISH RUGBY LEAGUE STANDING

	W	D	L	Score For	Score Agst	Pts
Leeds	11	0	1	385	81	22
Salford	8	1	3	180	61	17
St. Helens	8	1	3	343	92	17
Wigan	8	1	3	308	94	17
Swinton	8	1	3	174	82	17
Hunslet	8	0	4	190	131	16
Huddersfield	8	0	4	186	149	16
Warrington	7	1	4	191	130	15
York	7	1	4	177	133	15
Halifax	7	0	4	172	89	14
Oldham	7	0	6	175	181	14
Barrow	7	0	5	112	178	14
Wakefield Trin.	6	1	5	188	144	13
Hull Kings. Rov.	6	0	6	157	122	12

By Radio from Monitor Bureau

LONDON, Nov. 18—As a result of the most recent games in the English Rugby Football League championship, Leeds, a team which has been leading all season, strengthens its position at the head of the standing. Salford and St. Helens, second and third in the standing, respectively, for several weeks, were in opposition Saturday, and, as the former lost, Leeds has now an advantage of five clear points.

Leed's victory Saturday by 28 points to 8 over St. Helens Recreation was the second highest score of the day, the highest being by Hull Kingston Rovers who scored 30 without reply against Featherstone Rovers, the fourth team from the bottom of the standing with a dismal record of only three wins from 11 engagements.

HARVARD'S CREW SCHEDULE

The following schedules have been approved for the Harvard University 1932 crews: Varsity—April 30—M. I. T. at Cambridge; May 14—Navy, Penn, M. I. T. and Princeton at Annapolis; May 28—Cornell and Syracuse at Cambridge; June 24—Yale at New London. Junior Varsity—April 30—M. I. T. at Cambridge; May 14—Navy, Penn, M. I. T. and Princeton at Annapolis; May 28—Cornell and Syracuse at Cambridge; June 24—Yale at New London.

Edward Connor COAL
Absolutely Best Quality
CORAL AND SILVER STS.
BELL KEYSTONE
Regent 4486 East 8411
PHILADELPHIA
Koppers Coke Also

Advertisers in The Christian Science Monitor Since 1914
Mason & Mason
Printing
VIRKOTYPING
1721 Ranstead St., Phila., Pa.
Personal Attention Given to Letters and Church Work

GITTLER'S
1631 Chestnut St.
Spruce 6344 2nd floor rear
Our Perfect
Permanent Wave $10
A wave you can push up yourself
FINGER WAVING
ARTISTIC HAIR CUTTING
THINNING and SHAPING

SPRINGER'S Restaurant
under Reading Terminal
at 12th and Filbert Street
Philadelphia
Home Cooked Meals
Morning, Noon, Night

Let Our Driver-Salesman Call
He will give you full information concerning the price and treatment of any article you may wish to give him.
JUST PHONE STEVENSON 5400
ADELPHIA Cleaners and Dyers
Office and Plant 1628 No. 21st St.
PHILADELPHIA
"An individual plant giving individual attention"

We always put
QUALITY
before PRICE . . .
but our Price is never higher than our Quality justifies
HUDSON SEAL
(Dyed Muskrat)
$195-225-250 Best 350
Furs of the Better Grade
SINCE 1850
Theo. F. Siefert
1730 Chestnut St.
Philadelphia, Pa.

Mrs. J. Miles Nu-Bone Corset Shop
Mold your figure to the new style trend, giving slender, youthful lines with comfort.
Excellent Diaphragm and Abdominal Control
Sold only through trained corsetieres. In the privacy of your home or office.
910 May Bldg. Atlantic 9571
PITTSBURGH, PA.

For a Personal Gift—
Have Her Ring Reset
We are specialists in refashioning diamond jewelry and offer the newest designs in mountings for your selection. See this splendid display . . . you'll know the gift she'll appreciate.
JOHN M. ROBERTS & SON COMPANY
429-431 Wood Street
PITTSBURGH, PA.

SCHMIDT'S SHOES YOU'LL LIKE
EVERY PAIR FITTED BY OUR FOOT X-RAY
PITTSBURGH, PA.
627 Smithfield Street
Also Sunny Dormont

"GET IT AT GRAFF'S"
Two Holiday Leaders
18-Piece Glass Luncheon Set Color Rose 79c
Nickel Plated Electric Waffle Iron $4.95
The above and many others—a small deposit will hold until holidays.
GRAFF BROS. Inc.
5912 Penn Avenue, East Liberty
Hiland 3050 PITTSBURGH, PA.

We Can Serve You Well In These Departments
Checking Savings
Foreign Safe Deposit
Steamship Travel
DIAMOND National Bank
5th and Liberty Aves., Pittsburgh

ORDER YOUR POULTRY NOW
for the coming holidays. We expect to receive for the holidays, as we have in the past, a fine selection of CHICKENS, TURKEYS, DUCKS, GEESE.
We Guarantee Satisfaction
VAN DYK
431 Market St., Pittsburgh, Pa.

A Surprise from COLLE'S

NEW ECONOMY WAVE
In this New Permanent no heavy metal clips are used. It gives a soft, deep set wave for either long or short hair.
$6.50
COLLE'S RINGLETTE
Finest of All Permanent Waves
A soft wave with Ringlette ends, exclusive with us—requires no finger waving. For a short time we will give an oil treatment before each Ringlette and in addition to that a ticket entitling you to a free setting later.
$10.00
We Also Give the Eugene Permanent Wave
$10.00
COLLE'S
Suite 610, Aronson Building
339 Fifth Avenue
PITTSBURGH, PA.

Flowers Plants
Quality Presentation
Moderate Prices
A. W. SMITH CO.
614 Smithfield Street
Wood and Diamond
Penn and Stanwix
PITTSBURGH, PA. AT. 7320

Tiffany MONOGRAM STATIONERY
The Ideal Christmas Gift
60 Sheets and 50 Envelopes
$1 BOX
MONOGRAM IN RAISED LETTERS
Colors of Paper: White and Ivory Vellum
Colors of Ink: Red, Black and Green
Silver or Copper Ink, 50c Extra
LARGE SHEETS, 6½x10½, WITH WIDE FASHIONABLE ENVELOPES TO MATCH
10 Days Required on Every Order. Mail Orders Filled
JONAS TOY & STATIONERY SHOP
7028 W. Garrett Road, Upper Darby

GRACE'S
Christmas Gift Recommendations. Make your selection now.
Corduroy Pajamas and Ensembles
Combination as well as plain colors in pastel shades.
$4.95—$6.95—$7.95
Flannel Lounging Robes
Green, Pink and Blue
$3.95 to $5.95
231 Oliver Avenue, Pittsburgh, Pa.

PHILADELPHIA
Wm. B. Margerum
INCORPORATED
Reading Terminal Market
PRICES UNIFORMLY RIGHT
Finest Meats
Beef, Lamb, Pork, Veal, Poultry
Always
Fresh Vegetables and Fruit
Finest Butter and Eggs
Montco Canned Goods
Free Parking Free Delivery
PHONE WALNUT 6190

A FULL BIN
of dependable
CUMMINGS COAL
makes a pretty picture in any man's cellar.
Now is the time to lay in your supply.
E. J. CUMMINGS, Inc.
413 N. 13th St., Philadelphia
Delivery in City and Suburbs

Thanksgiving Greeting Cards
share your gratitude with your friends
CHRISTMAS CARDS
Boxed Assortments save time and money.
The Edgar Guest Box . 1.00
Poems by James W. Foley
America's Foot of Friendship . . . 50c
Others of Special Selection. 50c & 1.00
NOW is the time to view our books of Personal Greeting Cards. The Cards this year are strikingly individual and attractive. Your name engraved, printed or embossed to match the verse.
DECKER'S
INCORPORATED
STATIONERS
24 SOUTH 15TH STREET
PHILADELPHIA, PA.
Spr. 6094 Race 0032

HOOKED RUGS
Make your own with Superior RUGCRAFT—a new and modern method with patented appliances, pure wool yarn and original designs.
Save Time and Money
Bouclette and Art Needlework Supplies
SUPERIOR HOOKED RUG SHOP
(formerly of Atlantic and Ocean City)
31 Wharton Avenue Glenside, Pa.
Booklet if requested.

Fresher by a Day
At 5 A. M. the cows are milked. At 5 A. M. tomorrow the milk is delivered to your doorstep. Truly a remarkable achievement—made possible by our fleet of glass-lined wonder trucks. All Scott Powell milk is better, sweeter and
"Fresher by a Day"
45th and Parrish Sts.
Philadelphia
Telephone Preston 1920
SCOTT-POWELL "A" MILK

1122-1124 Chestnut Street PHILADELPHIA
DEWEES
"Fashion is Good Taste"
Are You 5 ft. 5 in. or Less?
Do Your Dresses Fit You?
Are Alterations a Bug-a-boo?
OUR "HALF-SIZE" DEPARTMENTS WILL SOLVE THESE PROBLEMS!
Our sizes "36 short" to "42 short" are scientifically proportioned for shorter figures . . . correct skirt lengths, shorter sleeves, fuller armholes. Dewees feature dresses and coats in these famous "36's to 42's" sizes
Finer Dresses, from $29.75 up
Finer Coats, from $59.75 up
Simple Frocks, $16.75 to $29.75
Thrift Coats, $49.75 to $69.75

BONWIT TELLER
CHESTNUT STREET AT SEVENTEENTH
PHILADELPHIA
Christmas Shopping is Made a Pleasure in our
GIFT SHOP
A choice selection of those things most desirable as gifts is assembled in our attractive little shop. There, away from the bustle of the floor, you may sit down and make a leisurely selection of gifts.
GIFT SHOP . . . THIRD FLOOR

PITTSBURGH, PA.
DOWNTOWN—441 Market Street
EAST LIBERTY—6007 Penn. Avenue
SQUIRREL HILL—1725 Murray Avenue
NORTH SIDE—Boggs & Buhl
RHEA'S BAKERIES
225 Varieties—Better Baking—Fresh Daily
You may taste Rhea's baked goods before you buy. Wedding and Birthday Cakes at reasonable prices—order them from Rhea's, you could buy none better.
1116 7th Ave., Beaver Falls, Pa.; 125 Brighton St., Rochester; 618 3rd St. Beaver, Pa.

We use de luxe Cream Separated Fresh Daily

This wonderful cream gives Abbotts de luxe Ice Cream its distinctive pure, fresh, delicious flavor.
ABBOTTS DAIRIES, Inc.
Producers of Abbotts "A" Milk
PHILADELPHIA
Allentown, Newark, Elkton, South Jersey, Atlantic City and other Seashore Points.
ABBOTTS de luxe Ice Cream

STRAWBRIDGE & CLOTHIER
Market and Filbert at Eighth Street, PHILADELPHIA
Store Hours: 9 to 5:30
Extended Credit Facilities for Those Who Will Need Assistance Right Now
We are prepared to extend our charge account facilities to those who have deposits and Christmas savings accounts which for the moment are tied up, although most of them will eventually be paid in full and all of them in part. Our Credit Department will be glad to interview all such depositors, especially members of Christmas saving clubs, with a view to anticipating liquidation of these resources by opening charge accounts and arranging for payments later on.
Necessarily the limit of such credit must be governed by our judgment as to the conditions in each individual case, but we are willing to share with responsible persons any reasonable risk in order to help tide them over a difficult situation and to maintain a normal process of distribution through the autumn and holiday season.
Such application should be made at once on the 10th floor of the Philadelphia store. As soon as the account is arranged for, you will be able to buy in any department in any of our stores up to the amount agreed upon.

FASHIONS AND DRESSMAKING

Making a Velvet Gown

Written for The Christian Science Monitor

ONCE considered a luxury, and in centuries gone by its use frequently regulated by law, velvet is now one of the most popular materials for women's gowns. Nor is the wearing of velvet restricted at present in any great degree by youth or income. In the days of Queen Victoria and in novels of the period black-velvet-and-point-lace was the accepted attire for dowagers, but it is now considered suitable and becoming equally to all ages, and many women, even those whose means are only modest, find a velvet gown a practical addition to the wardrobe.

Ready-to-wear velvet dresses are available in a wide range of prices, styles and qualities, but in connection with this latter point a word to the wise is sufficient—a cheap velvet never pays. It generally happens that the smartest gowns are made up in the better quality of velvets and with a higher grade of workmanship. The desire to possess a smart velvet frock is keen with many, but often the cost of a ready-made in just the quality and style desired is beyond the purse. It may be quite possible, however, to pay without serious inconvenience, for a sufficient amount of yardage, but the thought of making a velvet dress inspires apprehension. Such self-distrust is quite unwarranted, however, for the difficulties of dressmaking, even with velvet, are fewer now than ever before.

About Velvet Fabrics

There are three kinds of velvet in general use for dresses at present; transparent, chiffon and panne. The volume of sales is in transparent, which with its lustrous rayon pile on a sheer foundation, and its wonderful draping cualities fulfills every requirement as to elegance. A few seasons ago there was some criticism of transparent velvets, justified at the time, on the ground that they crushed badly, but they are much improved in this regard. Chiffon velvet with its handsome silk pile has a certain depth and softness of color lacking in some of the transparents, but it does not rate as high in popular favor, perhaps because transparent velvet is slightly thinner and more comfortable to wear, and also less in cost. In selecting a transparent, choose one in which the pile is fine and fairly close. Panne velvets have a brilliant sheen similar to satin. From a fashion standpoint they are not particularly important at this time.

With most people the panicky point in handling velvets is the nap. A velvet is at its best with the nap raised so that one looks directly into the pile. Since in brushing to raise the nap one generally brushes down, theoretically velvets should be made with the nap running up; but this is not always done in practice. What with bias cuts, circular flares, and patterns cut in few sections, considerably less attention is now being paid to the direction of the nap. There are people, too, who object seriously to the feel of velvet made with the nap running up. Perhaps to meet the needs of the styles, much of the transparent velvet now, specially in the better grades, is almost erect as to pile, so that this cause of worry is fast disappearing. Nevertheless, watch carefully all fabrics supposed to have a nap and see that corresponding sections of the garment run in the same direction.

Handling the Material

In basting velvet, use silk thread of a matching color; then, if more convenient, the basting may remain. In removing the bastings from velvet, each stitch should be cut, as pulling the threads is apt to mar the material badly. Transparent velvet requires as careful regulating of the machine tension as georgette or chiffon. Seams of velvet dresses are finished by pinking. This may be done by folding the two seam edges over the finger and snipping them in small points. Little hand machines for home pinking are on the market and pinking scissors are available, too. Both of these gadgets are on sale in the notion departments in large stores, and if one does a great deal of sewing at home they are a good investment.

Seams in velvet are pressed by steaming. Draw the opened seams lightly over a damp cloth placed on a hot iron. Move the seams in the direction of the nap, at the same time keeping the nap raised on the right side by brushing carefully with a soft brush. Hang the seam where it will dry. Special boards for pressing velvet may be purchased. These consist of a section of the finest wire carding. The right side of the garment is placed down on the wire teeth or bristles, and the seam is then pressed.

Suitable edge finishes for velvet this season are picoting and rolled or narrow folded hems. Sleeves loose at the lower edge should be faced back. No sewing is visible on the right side of a velvet dress. For gathered effects, lengthen the stitch on the machine and loosen the tension of the upper thread. Stitch along the line of gathering, then fasten the threads at one end and draw the upper thread taut, spreading the fullness as required. Many velvet gowns are shirred as to sleeves and flounces. Bows of shirring need to be stayed by catching the gathering stitches to silk seam binding or to a strip of thin silk.

There is little trouble in these days as to the line of a gown at its lower edge. Most of the designs are cut to hang in soft folds dipping gracefully here and there, making a line much more interesting and becoming than one even with the floor all around.

Lace and velvet are constant comrades, for one is rarely seen without the other. Lace in white, cream, and ecru, the latter often with a rose cast, are all suitable. Alençon and Venetian are most favored, but practically any handsome lace may be used. Yokes and sleeves entirely of lace are much in vogue, as well as bands of lace applied at neck, shoulders, and at the lower edge of sleeves, or inserted at becoming and strategic points. The finished edges of these bands are often irregular and after the edge has been sewed, the velvet is cut from underneath and its raw edges overhanded.

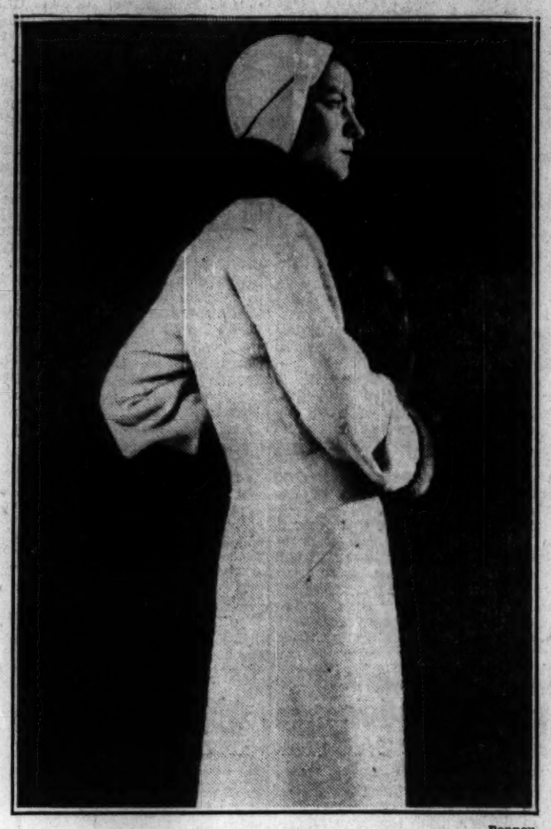

Bonney

COAT OF BEIGE WOOL FOR MODERATE CLIMATES
Simple Lines With Artful Seams Give This Garment Its Chic.

Bernard & Co. of Paris presents this charming harmony of beige wool and brown fur, with a beige felt hat, beige stockings and brown suède pumps, to complete the ensemble.

Wide World

A STRIKING JACKET DRESS FOR EARLY WINTER
Henri Bendel Presents This Unusual Model

The top is of lightweight wool in eggshell tone. With this the leopard-dyed lapin trimming combines richly. The peplum and skirt are black and the hat and shoes match them.

Simplicity Stalks Smartly At the Horse Show

Special from The Christian Science Monitor Bureau

New York

SMARTNESS tempered by conservatism was most strikingly noticeable in the women's outfits, at the opening of the 46th annual National Horse Show at Madison Square Garden on Nov. 6, specially in the afternoon, when tailored sports costumes were the order of the hour. Overdisplay appeared to be definitely outmoded and good taste the guide in fashions. The evening, however, brought forth the usual lavishly fur-trimmed wraps and ermine coats, but here again the fashions appeared toned down although rich and becoming.

For the afternoon opening smart suits in brightly colored woolen materials with small hats to match were the most popular costume. Vivid pirate-green and off shades of red and orange were the most conspicuous colors. Black for the more formal outfit predominated. Practically all hats matched the ensemble in color and often in material as well.

Informality

One bright green suit, most becoming to its brunette wearer, was two-piece with a fitted coat with light gray kasha-cloth lapels and inserted bands at the bottoms of the sleeves for trimming and a plain skirt of heavy flannel. A gray crêpe blouse was worn with the suit. A small close-fitting hat of the same material and gray gloves and purse completed this trim but simple outfit. A most attractive ensemble was a powder-blue tweed suit, cut in the conventional manner of snugly fitting hip-length jacket and straight skirt, complemented by a small hat and pouch purse fashioned of the same material. A mink scarf gave the final touch. A tan tweed suit had a polka-dotted green silk blouse; the coat of the suit, which was thrown back over the wearer's chair, revealed a lining of the same material as the blouse.

One young miss set an example of smartness for other maids in their early teens with an outfit that consisted of a tan-mixture tweed skirt, fitted and slightly flaring, and a, rust-colored suede jacket, hip-length and belted, with revers of the tweed material. A "Peter Pan" hat of brown felt, whose brim turned up on one side and down on the other, had a tall jaunty quill placed on one side. Brown accessories were worn with this suit.

Sports and dress coats were richly furred. Black coats with beautiful mink collars and tricky fur-trimmed sleeves were most evident. One stunning coat, tailored from dull orange broadcloth, had a cape collar of black sealskin fur and a band of this same fur was wound up the sleeve from the edge of it to the elbow. The black felt bowler-type hat that was worn with this coat had as its only ornament a tailored felt bow of the same color as the coat perched on the front part of the crown.

The dressier afternoon costumes were more tailored than those of last year. Typical this year was a black crêpe dress with a white chiffon collar embroidered with white beads, a most effective black and cerise velvet turban, and a full-length black cloth coat with a shawl collar of white fox. A flat-crêpe dress, beautifully stitched and tailored, of an unusual shade of olive-green had a smart brimmed felt hat of exactly the same shade.

Striking Color Alliances

In the evening velvet ensembles of bright red, black or white with fox fur trimming were the most important. An outstanding ensemble in the popular black-and-white combination was a black velvet gown with a short jacket of white chiffon studded with rhinestones. Another black velvet gown worn with a brilliant red velvet wrap with high-standing chinchilla collar made a stunning ensemble. A deep purple satin gown with slippers dyed to match, worn with a white ermine wrap set off by a beautiful orchid corsage, was an exquisite combination. Another beautiful outfit was composed of pale orange ("honey melon") and a velvet dress and a wrap of the same material and color trimmed with collars and cuffs of tan fox. Light green slippers and an evening purse afforded the necessary color contrast.

Satin and brocade were effectively combined in two outfits. One was a blue satin gown with a blue-and-white brocaded wrap trimmed with tan fox and the other was a black satin gown worn with a black-and-white brocaded wrap with a white fox collar.

Choosing Hosiery

Written for The Christian Science Monitor

AS THE seasons change, hosiery colors also offer new themes. The well-dressed woman realizes this and saves herself an unnecessary waste of time and money by acquainting herself at the beginning of each season with the hosiery color chart in vogue for the coming months. Sometimes two or three colors of last season are carried over under different names. If she has found these colors harmonious with her wardrobe and is assured that they are still in vogue, she learns their new titles. This effort, saves time later on in shopping, both in person and by telephone.

It is becoming less difficult to obtain the newest shades in reasonably-priced stockings. Most firms produce hosiery in colors which will enhance the most recent and smartest costumes. Such firms vie with one another to produce the new shades speedily. Selecting hosiery, therefore, to blend with the costume is a simplified procedure.

The following hosiery information lists the new hosiery colors and indicates with what type of outfit they blend most harmoniously.

Brown Shades

Since brown is a favorite color this season, most of the hosiery offered is some variation of the theme of tan. Camel, for example, is a beige-tan and may be worn with black, brown, green, red or rust. It is specially effective with an all-black outfit, or, as an alternative, with a brown coat trimmed with brown fur. Cannibal is a distinctly new variation of brown; it is slightly lighter than dark brown and has a bronze cast. It may be worn with all-brown costumes. Walnut is a light mauve-beige, blending or contrasting harmoniously with brown, green, red or rust. It is especially useful when costumes of more than two colors are combined. For example, with such variations as a green coat trimmed with black or brown fur and worn with a rust, green, black, red or brown frock. It looks well also with a black coat and frock.

Among the mauve shades are rain, elephant and volcano. Rain is a mauve-gray tan, a possible tint for frocks of blue, red, black or green worn with black coats or for the all-blue costume. Elephant is a mauve-taupe, which may also be chosen for the popular brightly colored fall dresses worn with darker coats. Volcano is a beige-taupe shade, which may suitably be worn with a black coat with black fur; with a black, green, rust or red dress; with a green coat with black or brown fur with a brown, rust, green or black dress; with a red coat with black or brown fur with a brown, black or blue dress; a brown coat with brown fur with a brown, rust, red or green dress.

Gray Tones

On the gray and taupe shades the fall colors are named Quaker, kitten and shadow. Quaker is a medium-gray color to be worn with all gray outfits. Kitten, a gray taupe tint, to be worn with all-blue costumes, gray outfits, and the ensemble comprised of a black coat and dress of black with touches of white. Shadow, another off-black tint, a brown taupe gunmetal specially effective with the all-blue costume, the all-black costume and black-and-white ensembles.

Other brown shades, very different from those with the beige, mauve or tan cast, are fig and mink. Fig is a soft light brown shade, to be worn when the colors of the outfit are deep in tone. It can be used with all frocks in the fall colors if they are not bright but warm and deep in color. Mink, a light taupe-brown, is a similar shade, calling for a careful harmonizing of hose and costume.

The other colors on the hosiery chart are the ever-popular skin color, called bonbon, for every wear, and ink, a shade for the all-black costume or the black and white outfit.

Two Flowers, a Garden Bird, and a Deep-Sea Gem Inspire Costumes for a Children's Party. In the Top Row a Scottish Thistle and a Pansy Compare Experiences. Below, Robin Redbreast Flaunts His Scarlet Before the Delighted Gaze of the Pale Pearl.

For a Fancy Dress Party

Special to The Christian Science Monitor

London

A SCOTTISH thistle is an interesting idea to carry out in making a fancy dress for a young girl. The pretty fringed purple flower forms the headdress. This is made from a skein of knitting silk in the same way that a child's woolen ball is made, only it must be on a correspondingly larger scale. The ball is then attached to a closely-fitting cap of green quilted material.

The dress is of green taffeta. The little close-fitting bodice is decorated effectively with a "bertha" cut to indicate the jagged leaf of the thistle. A binding of cord at the edge gives the necessary stiffness.

The skirt is trimmed with leaves of different sizes. These may be in two shades of green.

The green satin dancing shoes are finished with dainty purple pompons, and are worn with stockings of a paler shade. Long green mittens with a large pompon on an elastic to keep them taut, complete a very charming wee "Lass of the Thistle."

A Pansy

A bed of pansies often looks like the upturned faces of little children, and a pansy lends itself admirably to being copied for a little girl's fancy dress.

A close-fitting green organdy bonnet has attached to it a pansy-shaped brim turned directly off the face, and continued under the chin, thus forming a complete frame for the face. Made of velvet in shades of a deep purple or yellow, this headdress is wonderfully becoming.

The dress, cut lon and straight to represent the stem, is made of green organdy.

Pale green satin sandals tastefully decorated with hand-embroidered pansies, complete the costume.

Little Robin Redbreast

For a boy Robin Redbreast would be a happy choice. The headdress should be shaped to represent Master Robin's alert little head. The red waistcoat fastens up the back and shows no fastenings. A smart cutaway coat of brown velvet, brown trunks, and very long stockings with shoes on which the little claws are suggested in embroidery, combine to make a gay little bird.

The White Pearl

The White Pearl is another lovely practical and inexpensive idea. The headdress is a Juliet cap completely covered with white pearls. It is simple to make with thin wire and pearls. The eastern-looking dress is of pearl-colored satin, and is lavishly trimmed with pearls, as indicated in the sketch. The trousers finish with anklets of pearls, and pearls encircle the arms and neck.

For a background to all this radiance, an oyster-colored velvet cape attached to the shoulders, and held out when the dress is to be shown off, should complete a very lovely ensemble.

Fashion Nuggets

Special from Monitor Bureau

New York

VIVID tones are increasing in importance, and color combinations are more fascinating than ever. Black is brought into play as a trim or combination. A black satin blouse gives a high style note to the suit of brighter hue.

Wools of unusual texture and colors are being introduced for resort wear. The latest addition to this popular fabric is a print design so cleverly manipulated as to give an impression of silk. This fabric is adapted to the one-piece dress or suit.

A new material for this season, and specially chic, is "bagheera," a velvet with a duvetyn finish. This material is featured chiefly for late afternoon wear. It requires little trimming as it lends itself gracefully to drapes and puffs.

Soft scrunchy fur collars, which drape gracefully around the neck, and which may be worn in modes to suit the occasion, are accompanied by full-cuffed gloves and a chic close-fitting hat. Sleeveless fur boleros for mild climates are worn with sheer woolen frocks.

The early showing in colors still holds sway. The browns include mink, sable, and russet. Thicket-green, boxwood, black forest survive in the greens. Spanish tile has lost none of its popularity and will continue popular throughout the season. Eggplant, a lovely deep purple, has recently blossomed forth, and is meeting with much favor.

Dull-finished materials, so lusterless as to give the appearance of woolen at a short distance, are fast coming into prominence. "Crêpon," sponsored by one Parisian couturier, while seemingly a daytime fabric on account of its crinkled surface, is being developed for semiformal wear. Crêpe-roma and crêpe-Elizabeth are also favored for their dull finish.

Handkerchief Styles

Written for The Christian Science Monitor

EACH season sees some new and pretty idea in handkerchief styles. Much is made of the monogram just now. Some very attractive handkerchiefs feature monograms on the corner that are two inches tall.

One style of monogram is composed of fine white linen appliquéd in a letter about one-eighth of an inch wide, upon pastel-toned linen for the handkerchief itself. This monogram is two inches high, also, and the stitches are so fine that they match the dainty rolled hem of the handkerchief. Of course the outline of the monogram must be plainly marked on the corner—diagonally—before the linen monogram is appliquéd upon it.

Another very effective monogram is again placed diagonally on a handkerchief corner. This time a panel of black linen one inch wide and two inches high is appliquéd on a pastel-colored handkerchief, and the slender, tall monogram embroidered upon the panel in white, in over-and-over stitch. Against a handkerchief of rose, blue, buff, orange, or pale green, this style of monogram is quite striking and distinctly new. The hem is rolled, which gives an opportunity to the home needlewoman to bestow the hand touch.

Solid colors are as much in vogue as ever in handkerchiefs, for it is a popular idea to match a costume or contrast it with accessories. However, the gayest colors are for sports wear. Thus a deep crimson or blue handkerchief is distinctly sports. Occasionally a narrow white hem edges this solid color. Still another type of sports handkerchief has a large all-over pattern in colors on white, and is linen.

Handkerchiefs with dainty Appenzell embroidery hail from China. But cutwork, like monograms, can be achieved at home. Patterns borrowed from luncheon cloths or napkins can be used on the corners of sheer linen to beautify them. White worked on color, or color worked on white, is effective. One dainty style combines appliqué and embroidery. A tiny square of colored linen is appliquéd in a corner of a white handkerchief, about one-half inch from the hem. When this is finished, a tiny circle or spray of flowers in blue or rose, with green leaves, is worked about this colored square. It may encircle it, be placed beside it, or trail gracefully across it.

A dressy finish for any sheer handkerchief—linen, silk or georgette—is a border of one-inch net footing. This comes by the yard, in white or colors and decorates many of the best handkerchiefs in nice shops. The footing may match the handkerchief in color or form a contrast. One pretty handkerchief seen was sheer white linen with a tiny spray of yellow flowers in one corner, placed diagonally, and the inch footing, gathered all around the tiny hem, was yellow to match.

A handkerchief that should not get lost is now sold in certain shops that write the owner's name in the corner. This writing is done by machine in white on colored linen in a solid over-and-over stitch, which makes the letters almost as fine as penmanship. Men's handkerchiefs are marked this way, too. Scraps of linen may be hemmed at home and then taken to shops for monograms or for this writing, to give the personal touch. Monograms also come made of papier-mâché, to use as a foundation for home embroidery.

Still another suggestion is to save dainty scraps of georgette or crêpe-de-chine and have handkerchief squares picot-edged.

Look for advertisement of local
ENNA JETTICK DEALERS
elsewhere in this issue

ENNA JETTICK
SHOES FOR WOMEN
YOU NEED NO LONGER BE TOLD THAT YOU HAVE AN EXPENSIVE FOOT
$5 $6
AAAAA to EEE
Sizes 1 to 12

To Fit Feet *Correctly*
is an obligation with every
Enna Jettick
Dealer

With 177 different sizes and widths available, he is equipped to fit any normal foot perfectly and stylishly at $5 and $6.

Listen to Enna Jettick Melodies coast to coast broadcast over WJZ and associated stations every Sunday evening.

WRITE
ENNA JETTICK SHOES, INC.
AUBURN, N. Y.

VETIVERT Cherished Fragrance of Old Louisiana
Keeps the MOTHS away. Freshens and delicately scents the clothes, lingerie and handkerchiefs with a delightful odor.
To Introduce 4-35c Packages for $1.00
Write for booklet. Also Agent's Proposition.
AMERICAN SPECIALTY CO.
525 S. Peters Street New Orleans, La.

Stronger than wind
Sta-Rite Hairpins stay in—regardless of work or play. Ask for them at stores.
Sta-Rite Hair Pin Co. Shelbyville, Illinois

$1 POST PAID
Gift Perfumes
by RENAUD PARIS 1817
Purse-size Non-Leakable Flacons in Silk- and Velvet-Lined Jewel Cases.
The odeurs are—*Sweet pea, Orchid, Gardenia, L'Acacia and Geraine.*
$1.00 each at the better stores or send mail orders to
NOSEGAY SHOP
Box 43, Astor Stn., Boston, Mass.

VETIVERT
Cherished Fragrance of Old Louisiana
Keeps the MOTHS away. Freshens and delicately scents the clothes, lingerie and handkerchiefs.
To Introduce 4-35c Pkgs. for $1.00
$3.50 Beautiful handmade Sachets and $5.00 (2 oz.) Perfume, both for $5.00.
A few Special Sachets at $2.00
Write for Details. Also Agents' Proposition.
Am. Spec. Co., 525 S. Peters St., New Orleans, La.

An Ideal Gift for Men
and BOYS
The BURT TI-RAK

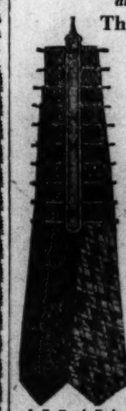

Keeps neckties in order. Each tie in plain sight. Slips on or off with ease. Can be conveniently hung on door or wall or laid neatly in drawer or suitcase.
It is Practical and Indestructible
Made of steel, beautiful in design and finish. Packed in a neat box with prices removed. Mailed at the following prices: (Send Money Order or Check. Add 10c for exchange.)
1—Gold Bronze.....$1.00
2—Silver Bronze..... 1.00
3—Oxidized Silver Plate 1.50
4—Antique Brass Plate 1.50
5—Brush Brass Plate 1.50
6—Butler's Silver Plate 2.00
6 and 8 either plain or with red or blue Fabrikoid gaskets. Any style hand decorated roses, forget-me-nots, etc. 50c extra.
10% Discount in Lots of Six or More.
Special quantity discount to dealers.
Bowling Green, Ky.
"The Burt Ti-Rak No. 1, received today, and I am so pleased with it that I want five more, for which I enclose my check for $5.10.—MRS. T. M. H."
I. E. Burt, Pat.
THE BURT TI-RAK CO.
317 5th Ave., So., MINNEAPOLIS, MINN.

The History of Every Seven Days

WAR - PEACE - STATESMANSHIP
COMMERCE - SCIENCE - POLITICS

Anything and everything of importance that has occurred anywhere and everywhere during the last week is recorded clearly and concisely in a review and digest which is headed

"IT HAPPENED THIS WEEK"
EVERY SATURDAY IN THE SUN

You should have it to keep pace with men and affairs. It is a handy and invaluable reference and summary. Yet it is only a part of one of the great newspapers of the world.

SUBSCRIBE TODAY!
The Sun
The Newspaper of Distinction in its Readers, its News and its Advertising
NEW YORK

USE THIS COUPON
The Sun, Subscription Department, New York City
GENTLEMEN: I am inclosing remittance in the amount of $1.50 for one year's subscription to the Saturday Edition of The Sun.
Name .....
Street and Number .....
City and State .....
This offer not good in Greater New York
8-29

HAIR NETS
30 FOR $1
Every Net Guaranteed 100% perfect. Finest Quality Human Hair. Single or Double Mesh. Cap or Fringe. For Long or Bobbed Hair.
Sent Postpaid. Agents Wanted.
Grey or White or Lavender, 12 for $1.00
International Commodities Company
22 EAST 17TH ST., NEW YORK CITY
11th Year in The Christian Science Monitor

448. An arch-supporting six-eyelet tie. In Black Ruby Kid, $4. Others from $3 to $5.

Designed for Your Comfort

Several things contribute to the comfort you enjoy when you walk in Constant Comfort Shoes.

1. A selected grade of LEATHER, very light and flexible, permits the unrestricted motion of the foot.
2. A light weight steel ARCH SUPPORT, scientifically designed, gives balance and support.
3. A cleverly constructed LAST fits every curve of the foot.

Priced from $3 to $5, Constant Comfort Shoes prove that you do not have to pay a lot for comfort.

Ask your dealer for information about Constant Comfort Shoes. Look for our trademark on the soles. Booklet M-21 and name of nearest dealer sent on request.

Ault-Williamson Shoe Co.
Auburn, Me. St. Louis, Mo.

CONSTANT COMFORT SHOES

aird and Son, Limited, of Montreal Canada, now make and distribute Constant Comfort shoes in Canada.

A Foot of Comfort Means Miles of Happiness

THE HOME FORUM

"Jocund lytel Fowles"

(Birds in November)

THIS month in no wise lags behind October in its welcome to visiting birds. Fieldfares are, for the most part, established, having come in on the first autumn winds; and already we have grown used to them clamoring in the fields and are familiar with the sight of flocks of little heads turned all one way at sundown. Now the redwing follows them, and is busy about the berried hedges. At this time, too, our inland streams and pools are crowded with a variety of duck.

Each month in the English year has its peculiar charm, and November stands preëminent in its richness of waterfowl. Not only so, but the hour of their arrival is invariably of great beauty. Be it by night, the long processions of the winter stars have begun to march across the sky. None who has seen that dim wedge-shaped mass, high up and shadowy, flying with thin honking under Orion, will forget the coming of the wild geese. Be it by day, it may happen that the high crying that earliest heralds their flight, falls across some morn of mist and dew, when gossamer cobwebs hang from leaf to leaf or float suspended in the still keen air. Or on some eve of rain, cloudy and indistinct from impalpable reaches of fading light, the wild swans return for wintering. Lovely as is the sight of birds flying under the stars, each wild head crowned, even lovelier is this gray day when through the dwindling afternoon, out of the mist and the rain, the wide wings come home. No sound breaks the autumnal hush save the drip of soaked branches and the faint far crying that brought us out to search the twilight. Across what leagues of air the swans have traveled, what summer joy they have known of nests beyond the North Sea. Yet in the fall of the year the call has gone forth; and over miles of water, across valley and hill, they have come unerringly to one dear spot that means security in bitter days. Twice and thrice they circle while we watch, cry shrilly on a sharp triumphant note; then, through the gathering darkness, plane gently down to the surface of their familiar pool.

Under the shadow of the pollard willows by the streamside, coots slip back and forth across the ripples, and mallards drift soundlessly on the outside of a raft of duck. Teal and widgeon have come in; and where the winter plow runs its furrow, close to the field thicket where hazel and alder hold out their infant catkins, the gulls follow.

No Channel swimmer, feeling shingle beneath his feet, comes more gladly to rest than the weary lapwings on the southeastern shore. Within a few yards of the sea they crouch in any shelter that offers, while the sweet sense of safety recuperates their spent strength. Here the dunlin wheel, the little awk comes down from the Arctic Circle, and terns that nested about Dungeness crowd the oozy tide beds. At Brean Down, that bird sanctuary thrust so happily into the sea by the Quantocks, red shanks are gathering, and the quaint puffin drifts off shore as if he watched, amused, the running of the oyster catcher in the tiny waves.

Inland, on the Cotswold slopes and within the beech woods, more wintering birds have come to shelter. In hard weather the golden plover, come so secretly from his northern fastnesses, is on the plowland; and in the evergreen hedges that frame some peaceful church the tiny goldcrests flitter with soft cries, or haunt the somber fir thickets as if these seemed most like their native pine forests. Feeding upon the beech-mast, deep in the golden gloom of the wood, are flocks of bramblings. On a day of winter sunlight, it is a lovely thing to come upon them unawares. Under foot the russet shallows with here and there the ruddy chestnut of unrifled fruit, around—the dim aisles of hyacinthine trunks stained with the pale amber of the winter day, overhead—the great arms flung upward to the kindly sun, and everywhere the whispering gold-marked finches. Yellowhammers, true Cotswold dwellers, have left the gray stone walls and the upland roads for the bounty of rickyard and barn, where they crowd in unafraid with chaffinch and sparrow and the gentle linnet. Around the mossy walls, and sometimes about the tufted grass roots that fringe the cobbles, the little shy wren slips breathlessly.

On wild days great companies of rooks climb the wind and sail in circles high up in the abyss of air, to fling themselves suddenly down, letting the wind buffet them and swing them in dizzy headlong tumbles until, the level of the treetops reached, they lean strong breast and wings upon the gale and are borne effortlessly to the vantage ground of bare branches, to caw over in clamorous assembly the excitement of the flight. At one moment the trees are full of them, at the next they have streamed out against the wind and are at their rough play again.

Another vast and familiar flock is that of starlings, as noisy at eve as the rooks have been by day. During the noon hours they have flown singly or in small groups, and their gleaming bronze feathers are a common sight on every lawn; but, with the gathering of the shadows, they collect into a numberless band and circle broadly over village and meadow until they too stream out in endless line—this time to the copses and spinneys that give them shelter for the night. In the Berkshire downs one may see whole armies of them pass unhesitatingly with the setting of the sun, following always the same route to the woods about Oxford.

Beneath the uniform grayness of a dull November sky, the springing flight of a longtailed tit is more than ever reminiscent of a butterfly, as if in this one respect, at least, June had strayed backward to the winter calendar. Not alone of early autumn may we say with Keats:

Where are the songs of summer, where are they?
Think not of them, thou hast thy music, too;

for nowhere shall one hear a sweeter sound than the whispered wraith, sung under breath, of the earlier song of robin and thrush. All unlooked-for as one passes quietly down the evening lane, where spindleberries hang against the last flush of day, the delicate singing stirs the air, it may be from robin on his twig against the last lingering gold or from thrush a little withdrawn into the cover of the hedge. And, if these be lacking, there is forever in the friendly covert the little stir and flitter of a world of birds. D. T.

THE CHRISTIAN SCIENCE MONITOR

Founded 1908 by MARY BAKER EDDY

An International Daily Newspaper

Published daily, except Sundays and holidays, by THE CHRISTIAN SCIENCE PUBLISHING SOCIETY 107 Falmouth Street, Boston, Mass.

Communications regarding the conduct of this newspaper, articles and illustrations for publication should be addressed to THE CHRISTIAN SCIENCE MONITOR EDITORIAL BOARD

If the return of manuscripts is desired, each manuscript must be accompanied by a stamped and addressed envelope, but the Monitor Editorial Board does not hold itself responsible for such communications.

Subscription price, payable in advance, postpaid to all countries: One year $9.00 Three months $2.25 Six months $4.50 One month... 75c Single copies, 5 cents

Member of the Associated Press

The Associated Press is exclusively entitled to the use or republication of all telegraph and local news credited to it or not otherwise credited in this paper.

All rights of republication of special dispatches herein are reserved to The Christian Science Publishing Society.

The Christian Science Monitor is on sale in Christian Science Reading Rooms throughout the world.

Those who may desire to purchase the Monitor regularly from any news stand where it is not on sale are requested to notify The Christian Science Publishing Society.

Cost of remailing copies of the Monitor is as follows:

	Domestic and Foreign
14 pages	2 cents
16 to 22 pages	3 cents
24 to 30 pages	4 cents
32 pages	5 cents

Remailing to Canada and Mexico, 1 cents for each 2 oz. or fraction.

NEWS OFFICES

WASHINGTON: 1281-1287 National Press Building Washington, D. C.
EASTERN: 270 Madison Ave., New York City.
CENTRAL: Room 1058, 332 South Michigan Avenue, Chicago.
PACIFIC: 625 Market St., San Francisco.
SOUTHERN CALIFORNIA: 210 West Seventh Street, Los Angeles.
EUROPEAN: 2, Adelphi Terrace, London.
PARIS: 3 Avenue de l'Opéra.
BERLIN: Unter den Linden 59A.
GENEVA: 16 rue du Mont Blanc.
ROME: Via Fontanella di Borghese 23.
VIENNA: Reisnerstrasse 42/8 Vienna III.
AUSTRALASIAN: Perpetual Trustees Buildings, 100-104 Queen Street, Melbourne, Victoria, Australia.

BRANCH ADVERTISING OFFICES

New York ..... 270 Madison Avenue
Detroit ..... 3-101 General Motors Bldg.
Chicago ..... 1058 McCormick Bldg.
Miami ..... 1229 Ingraham Bldg.
St. Louis ..... 1775 Rwy. Exchange Bldg.
Kansas City ..... 405 Nat'l Pld. Life Bldg.
San Francisco ..... 625 Market Street
Los Angeles ..... 210 West Seventh Street
Seattle ..... 824 Skinner Bldg.
London ..... 1 and 2, Adelphi Terrace
Paris ..... 3, Avenue de l'Opéra
Berlin ..... Unter den Linden 59A
Florence ..... Via Magenta 11

Advertising rates given on application. While endeavoring to accept only reliable advertisements, The Christian Science Publishing Society will not be responsible to the public for advertisements and the right to decline or discontinue any advertisement is reserved.

CIRCULATION SERVICE BUREAUS

NEW ENGLAND: 107 Falmouth Street, Boston, Mass.
EASTERN: 270 Madison Avenue, New York City.
CENTRAL: Room 1058, 332 So. Michigan Avenue Chicago.
WESTERN: 911 Van Nuys Building, Los Angeles.
EUROPEAN: 1 and 2, Adelphi Terrace, London.

Published by THE CHRISTIAN SCIENCE PUBLISHING SOCIETY Boston, Mass., U. S. A.

Publishers of
THE CHRISTIAN SCIENCE JOURNAL
CHRISTIAN SCIENCE SENTINEL
THE HERALD OF CHRISTIAN SCIENCE
(German Edition)
(French Edition)
(Scandinavian Edition)
(Dutch Edition)
(Braille Edition)
CHRISTIAN SCIENCE QUARTERLY

The Talkers and the Silent

Among the innumerable divisions of mankind, there might very well be one that sets apart the talkers and the silent. This is a division that will hold as well as any other. It is not a matter of how many words are expended, the actual clacking of the tongue, but of two distinctly opposed attitudes towards talk. Those of us who assemble in the talking division believe wholeheartedly in the graces and virtues, the admirable uses of talk. For us, "bright is the ring of words." We may be sceptical as to the value of formal conference and debate; we may have laughed and cried at the solemn futility of argument; but nevertheless we delight in talk and put our trust in it. . . .

Opposed to us, throughout the long length of the world and in all ages, is that other division of mankind, the company of the silent, in whose hearts, though they may chatter day-long, is barbaric silence, the dumb spell of the desert and the jungle. Behind them they have the proverb-makers, and on the banners that float above their soundless ranks is inscribed "Silence is golden." . . . In the bartering of words their personalities do not expand, but contract; something lovely has been distorted, something exchanting lost for ever, where there has been speech; and they have seen pageant after pageant of thought and feeling dwindle into a dusty rabble when it has been defiled through the narrow gateway of a phrase. They have places set apart, fenced off from all speech, many things it would be sheer blasphemy to discuss. . . .

It is not possible for me, or any other member of the opposing company of talkers, fully to understand the attitude of the silent, and they themselves will never be able to explain it properly, to convince us of the futility of speech by means of speech. This lights up the weakness of their belief, for they must take to words in order to show us their contempt for them, just as Carlyle had to write thirty-four volumes to preach the gospel of silence.—J. B. PRIESTLEY, in "Talking."

Courtesy The Ferargil Gallery, New York City

"Polo at Meadowbrook": From a Water Color Sketch by J. W. Golinkin

Thanksgiving Hearth-Fire

There's hardly any richness of the earth,
Out of its river-sands, out of its mine,
That has the beauty or that has the worth
Of homestead fires, their flickering light ashine
Upon the homely wall, the paneled squares,
Or softening shabbiness with shadow-change,
Holding some long-past August in their flares
And every aspect of the forest-range.

There's hardly any beauty of the home
But is enhanced by this uprising light,
The memory of which, in hours to come,
Will grow, expanding on the inner sight,
While any back-log may in time release
The sun in homestead haunts of ancient peace.

ISABEL FISKE CONANT.

UNCOMMON is the ability to indicate and typify rapid movement in a picture as successfully as does J. W. Golinkin in his sketch, "Polo at Meadowbrook." One might think, offhand, that it would be possible to duplicate this impression by means of a camera snapshot. But any number of experiments would prove the difference between the artist's vision and the literalness of a photograph. A snapshot of this scene would be filled with the most awkward angles and stiff, frozen attitudes, indicating not at all the continuity of movement that is characteristic of our actual view of such a happening.

Mr. Golinkin gives us in this picture a characteristic moment in an exciting game of polo, preserving for us one of those many fleeting phases of one of the fastest paced of all sports. Tension is high from the moment the first chukker begins, with the gallant little ponies responding to every lightest touch on the reins by their riders. From the Argentine some of the best of these ponies come. Here we have a star player in the foreground, at full gallop down the field, with one of the opposing team trying to head him off, whirling his mallet around his head in preparation for a stroke at the ball which is rolling so far ahead that it is out of the picture. The timing of these strokes, with the ponies dashing along at thirty miles an hour or faster, is something to marvel at. Mr. Golinkin conveys an impression of the intensity of the competition and the gathering by the horses and riders alike of every mental and physical resource to help their side toward the winning of goals. Your follower of polo will never admit that these ponies do not think, and think fast. They start so promptly, and stop so suddenly, and can pivot on a dinner plate when they are headed off in a new direction after that nimble white ball, sent zigzagging back and forth across the greensward by the eight mounted contestants.

Tales of Forgotten Years

Through Peiping's eastern gateway there trudges the traffic of the land. High-arched, its passage burrows through a mighty wall. And the flat stones that form its paving are rutted with the wagon wheels of endless days.

As to the traffic, it is a sullen stream. Donkeys bearing impatient coolies, peasants bent beneath heavy loads, shaggy Mongolian ponies tugging hard at high stacked carts, slipping in the greasy mud which coats the slabs beneath their feet. Only in the fleet ricksha runners, whisking in and out, with their graceful, high-wheeled carriages, is added to the picture the flavor of life and dash—the eastern attitude of idleness without which it would not be Peiping.

A moat lies just outside that wall, crossed by a wide bridge. And then the road, splitting around an outer guardian turret, joining again to cross another moat, continues through the poverty of a suburban settlement and on to Tung Chow, if maps are to be trusted.

I set out along this road one afternoon, but got no farther than the poverty of that suburban settlement. For a road could scarcely hold me, when there was a fair choking a narrow alley with stands and milling people. I walked from bolts of cloth to heaps of unpicked junk, from tinware to stockings, from hats to food, but I lingered longest among the works of jade and cloissonné.

Close beyond this lane of wares began the tea houses, the stand of a lecturer, the tables and chairs and diagramed boards for the Oriental's game of "Go." All piling one upon another. Yet, past all these, I saw a crowd clustered about a doorway. And in my curiosity I left them with but a glance. Approaching the crowd, I heard the music of a Chinese mandolin and a voice reciting—lightly, rhythmically. I had found my goal, though little did I know for what I was searching when I left Peiping's eastern gate.

The voice was that of a Chinese story-teller. For his auditorium he had a meager hut, for his stage the hard-packed ground. His seats were a line or two of backless benches. And the music of a sharp-cornered, long-necked mandolin, played by a second man seated at a table, was his only accompaniment. A few children had stolen in to sit on the benches, while the greater crowd listened as they stood about the doorway or looked in through the open windows along the side.

The story teller I think I shall never forget, as I saw him, pacing back and forth along the length of that little room, between his wooden benches. His face betrayed no emotion as he told his story, yet his voice, in its weird falsetto, tingled with the deeds of forgotten years. Countless were the legends that he told, of heroes and of kings. Of Li T'ai-po, Liu Pang, of Wu-ti and Tai-su.

Sometimes he would stop beside a drum that was held in a taut string frame on his platform table, beating it softly in measured stroke with the long, wandlike stick he held lightly in his hand. While, between the fingers of his other hand were two brass clappers. And these he clinked to emphasize the verses of his tale.

His tone was soft and accented, singsong, yet vibrant at times with feeling. There came tension to its syllables. Tension and idle peace. How his words mingled with the pickings of his accompanist! Special phrases he marked with the pointed wave of the wand in his hand. Yet never did there come a change to the quiet impassiveness of his face.

Interludes between sections of the tale ran in the uncanny intervals of the mandolin. Then, heralded by a tattoo on the drum, and a rhythmic clink or two of the clappers, he would tell on, weaving in romantic fancy the lives of stalwart men.

A vender of sweets and spiced fruits entered the hovel as the tale moved on. He walked silently from child to child about the room. But the story-teller lived in the land of his story. The children were bound by his words. And the sweets vender left unnoticed.

After many stanzas, and yet too soon, the story found its ending. The story-teller laid aside the wand and the clappers, the accompanist, the mandolin. The crowd idled away from the door. And with one last glance I, too, turned to go back to the city's gate. A glance that saw a story-teller, talking to a group of eager children.

Through the Gothic Window

Deep in the forest was a little dell
High overarched with the leafy sweep
Of a broad oak, through whose gnarled roots there fell
A slender rill that sung itself to sleep,
Where its continuous toil had scooped a well
To please the fairy folk; breathlessly deep
The stillness was, save when the dreaming brook
From its small urn a drizzly murmur shook.

The wooded hills sloped upward all around
With gradual rise, and made an even rim,
So that it seemed a mighty casque unbound
From some huge Titan's brow to lighten him,
Ages ago, and left upon the ground,
Where the slow soil had mossed it to the brim,
Till after countless centuries it grew
Into this dell, the haunt of noontide dew.

Dim vistas, sprinkled o'er with sunflecked green,
Wound through the thickset trunks on every side,
And, toward the west, in fancy might be seen
A Gothic window in its blazing pride,
When the low sun, two arching elms between,
Lit up the leaves beyond, which, autumn-dyed
With lavish hues, would into splendor start,
Shaming the labored panes of richest art.

—JAMES RUSSELL LOWELL. Poems.

Lyssnande

Översättning av den å denna sida på engelska förekommande uppsatsen i Christian Science (Kristen Vetenskap)

I BRITISKA radiobolagets tidskrift förekommer varje vecka en avdelning med rubrik: "Den värld vi lyssna till". Dessa ord kunna väl giva den allvarlige tänkaren något att stanna inför och begrunda. I den materiella världen med dess olika slag av krävande mänsklig verksamhet tyckes villfarelsen höja sin röst på alla håll, och om det som det materiella örat påstår sig höra faktiskt vore verkligt, kunde man med skäl känna sig i hög grad missmodig. Den materiella förnimmelsens röst vittnar emellertid icke sant, och det är denna förnimmelse allena, som hör och godtager falska vittnesbörd.

Det är ett faktum, att varje människa lyssnar till sin egen värld och hör det hon inriktar sig på att höra. Somliga lyssna till en mycket instängd och trång värld, begränsad av självet, som ständigt ger uttryck åt sina önskningar att få tillfredsställa sin känsla av girighet, ärelystnad, makt och njutning. Dessa lyssna endast efter det de önska höra. Andra lyssna till en värld genomträngd av föreställningar om sjukdom och synd; och många lyssna till en värld uppfylld av röster, som viska om fruktan, oförmåga, brist och disharmoni. Det betyder ingenting, vilken klass av lyssnare vi tillhöra, ty vi kunna upphöra med att godtaga såsom varats sanning det som örat hör och börja lyssna med andlig förnimmelse, som allena kan giva sant vittnesbörd.

Paulus säger: "Vi tala—såsom det heter i skriften—'vad intet öga har sett och intet öra har hört, och vad ingen människas hjärta har kunnat tänka, vad Gud har berett åt dem som älska honom' ". Förverkligandet av detta omätliga goda har blivit betraktat såsom något som tillhör ett tillstånd av salighet i ett kommande liv, men den följande versen motsäger denna uppfattning, ty den säger: "Ty för oss har Gud uppenbarat det genom sin Ande". Vad är det då som redan blivit uppenbarat? För att förstå till och med något litet därav, måste man först vinna någon idé om den oändliga naturen hos Gud, Ande. Mary Baker Eddy, Upptäckaren och Grundaren av Christian Science, har ägnat många sidor i alla sina skrifter till att bekräfta och hävda den sanna idéen om Guds oändlighet. På sid. 253 i Christian Science lärobok, *Science and Health with Key to the Scriptures*, framställer hon Gud, Ande, såsom sägande: "Jag giver odödlighet åt människan, ty Jag är Sanning. Jag innefattar och meddelar all sällhet, ty Jag är Kärlek. Jag giver liv utan början och utan slut, ty Jag är Liv. Jag är allenarådande och giver allt, ty Jag är Sinne. Jag är substansen av allt, emedan JAG ÄR DEN JAG ÄR". Här är alltså Gud, Liv, Sanning, Kärlek, Sinne, Allt; och de ting Han uppenbarat för människan, Hans avbild och likhet, äro Honom lika: odödlighet, evigt liv, oändlig sällhet, Hans egen härliga substans återspeglad eller uttryckt. Ovan den materiella världens skärande missljud kan Guds röst höras av alla som vilja höra den. Stilleheten i den tystaste natt, då larm och jakt en stund upphört att göra sig gällande, är fylld av heliga röster, som varje ödmjukt lyssnande hjärta kan höra.

Ande, Sinne, kan tala på blott ett sätt, genom ändliga idéer, och det är så som Gud talar till människan. Dessutom kunna dessa idéer, när vi lyssnat till dem och hört dem, praktiskt omsättas; ty de skola lösa varje problem, som ansätter och plågar mänskligheten, och för beständigt hela varje slag av sjukdom och synd, och detta just i det ögonblick, då dessa idéer förverkligats i tanken.

Det är obestridligt att vi ständigt lyssna till något. Även om vi äro så upptagna av någon sysselsättning, att vi ej uppmärksamma de materiella ljuden omkring oss, lyssna vi likväl hela tiden mentalt till de tankar, som framställa sig för oss. Två tankeströmmar komma oavbrutet till det mänskliga medvetandet, den ena bestående av felaktiga föreställningar, den andra av verkliga idéer. Falska föreställningar ingiva suggestioner om sjukdom, disharmoni, syndfullhet, brist och fruktan. Verkliga idéer, som äro av Gud, Ande, Sinne, erbjuda ständig hälsa, lycka, glädje och frid. När suggestionen om sjukdom eller smärta ropar för att bliva hörd, kunna vi vända oss bort från den och lyssna efter dessa andliga idéer. När syndiga begärelser enträget söka vinna gehör, kunna vi höja oss över frestelsen att giva efter för dem genom att ständaktigt lyssna efter det rena Sinnets röst, som giver oss förvissning om människans syndfrihet och om Sinnets allenarådande förmåga att tillfredsställa alla våra behov. När suggestioner om själviskhet, fruktan, överlägsenhet eller underlägsenhet tyckas vilja göra sig hörda, kunna vi lugnt lyssna till hur den store JAG ÄR förkunnar sig själv och mottaga tankar av ödmjukhet och tacksamhet och medvetandet om vårt fullständiga beroende av Honom, vilkens fullkomlighet återspeglas av människans andliga individualitet.

De som helt uppgå i materiella sätt och medel kunna icke höra den gudomliga rösten: de äro inställda på materialitet. Kristus Jesus sade: "Den som har öron, han höre". För att kunna mottaga Sinnets andliga idéer måste det mänskliga medvetandet ständigt vara vaket; det måste vara inställt på Sanning. Om vi sålunda lyssna, ständigt, uthålligt och i bön, komma vi till ett förverkligande här och nu av "vad Gud har berett åt dem som älska honom".

Upplysningar angående Christian Science litteratur i svensk översättning kunna erhållas genom föriaget, The Christian Science Publishing Society.

For a Mocking Voice

Who calls? Who calls? Who?
Did you call? Did you?
I call! I call! I!
Follow where I fly.—
Where? O where? O where?
On earth or in the air?—
Where you come, I'm gone!
Where you fly, I've flown!—
Stay! ah, stay! ah, stay,
Pretty El., and play!
Tell me where you are!
Ha, ha, ha, ha, ha!

—ELEANOR FARJEON, in "Come Hither." Made by WALTER DE LA MARE.

Listening

Written for The Christian Science Monitor

IN THE Journal of the British Broadcasting Corporation there is a weekly feature under the heading "The World We Listen In." These words may well give the earnest thinker pause for reflection. In the material world, with its strenuous human activities, error appears to be voicing itself on every side, and if what the material ear claims to hear were indeed real, one might well feel greatly discouraged. The voice of material sense, however, does not testify truly, and it is this sense only which hears and accepts false testimony.

The fact is that each individual listens in a world of his own, and hears that for which he listens. Some individuals listen in a very cramped and narrow world, bounded by self, which continually voices its desires to satisfy its sense of greed, ambition, power, and pleasure. These listen only for what they desire to hear. Others listen in a world pervaded by beliefs of sickness and sin; and many listen in a world peopled with voices which suggest fear, incompetency, lack, and discord. It matters not to which class of listener we may belong, we can cease to accept the hearing of the ear as the truth of being, and begin to listen with spiritual sense, which alone can give true testimony.

Paul says, "But as it is written, Eye hath not seen, nor ear heard, neither have entered into the heart of man, the things which God hath prepared for them that love him." The realization of this untold good has been looked upon as belonging to a future state of bliss, but the verse which follows contradicts this notion; for it reads, "But God hath revealed them unto us by his Spirit." What, then, are the things which are already revealed? To realize even a little about them one must first gain some idea of the infinite nature of God, Spirit. Mary Baker Eddy, the Discoverer and Founder of Christian Science, has devoted many pages throughout her writings to affirming and upholding the true idea of the infinitude of God. On page 253 of the Christian Science textbook, "Science and Health with Key to the Scriptures," she represents God, Spirit, as saying: "I give immortality to man, for I am Truth. I include and impart all bliss, for I am Love. I give life, without beginning and without end, for I am Life. I am supreme and give all, for I am Mind. I am the substance of all, because I AM THAT I AM." Here, then, is God, Life, Truth, Love, Mind, All; and the things He has revealed to man, His image and likeness, are like Himself: immortality, eternal life, infinite bliss, His own glorious substance reflected or expressed. Above the discordant noises of the material world the voice of God can be heard by all who wish to hear it. The silence of the stillest night, when sounds of clamor and toil have for the moment ceased to predominate, is full with holy utterances which every humble, listening heart may hear.

Spirit, Mind, can speak in only one way, through spiritual ideas, and it is thus that God speaks to man. Furthermore, these ideas, when listened for and heard, may be put to practical use; for they will solve every problem which claims to vex humanity, and heal every kind of disease and sin permanently, and at the very moment of their realization.

It cannot be disputed that we are always in the act of listening. Even if one is so absorbed in any occupation as to allow material sounds to continue around him unnoticed, yet he is all the time mentally listening to the thoughts which present themselves to him. Two streams of thought are ceaselessly coming to human consciousness, the one consisting of erroneous beliefs, the other of real ideas. False beliefs offer suggestions of sickness, unhappiness, sinfulness, lack, fear. Real ideas, which are of God, Spirit, Mind, continually offer health, happiness, joy, peace. When the suggestion of sickness or pain clamors to be heard, we can turn from it and listen for these spiritual ideas. When sinful desires urge insistently for a hearing, we can rise above the temptation to indulge them by listening steadfastly for the voice of pure Mind, assuring us of man's sinlessness and of Mind's supreme ability to satisfy our every need. When suggestions of selfishness, fear, superiority or inferiority seem to be voicing themselves, we can listen calmly to the great I AM declaring Himself, and receive thoughts of humility and gratitude, and the consciousness of utter dependence upon Him whose perfection is reflected by the spiritual individuality of man.

Those deeply engrossed in material ways and means fail to hear the divine voice: they are attuned to materiality. Christ Jesus said, "Who hath ears to hear, let him hear." To receive Mind's spiritual ideas, human consciousness must be ever alert; it must be attuned to Truth. Listening thus, constantly, persistently, and prayerfully, we come into a present realization of "the things which God hath prepared for them that love him."

[In another column will be found a translation of this article into Swedish.]

Provençal Poetry

Modern Provençal poetry remains a poetry of a certain region scarcely to be dissociated from that region with any success. At Avignon, in the rich atmosphere, with a harmony of vivid blue sky, and gold-flecked plain before the eyes, we can take up Li Margarideto of Roumanille, or at Les Saintes-Maries-de-la-Mer, with the warm expanse of sea before, and the limitless golden - grey of the Camarguan plain behind, we can read Mireio and follow, with an exquisite pleasure, every gleam and sparkle in the poetry; but, in a less brilliant landscape, beauty is less vivid and the human motive more insistent. . . .

The Revolution had taken place before the Mireio of Mistral appeared in 1859, and the rôle of initiator must therefore be attributed to those whose earlier work had gone to the creation of an atmosphere favorable to the success of Mireio, above all to Roumanille. Roumanille, Mistral, Aubanel and Joseph d'Arbaud were the writers and poets whose achievement will have lasting recognition as great art. Mistral, however, stands alone as the poet of Provençe and the Rhoneland—the creative artist whose inspiration thrilled and constantly responded to the unseizable movements and desires of his time and people, whose vision embraced the wide spaces where beauty had a serene reality for the Provençal spirit and a power of happiness never sated, whose art reconciled to loveliness and harmony those vague influences which had come down from the past—the paganism of the Greek and Roman world, melting into the strenuous faith of Mediæval Christianity and thinning off into the pastoral mummery of the eighteenth century.

The epic found its representation in the Mireio, Calendau and Lou Rose; the idyll, such as we find it in Goethe's Hermann und Dorothea, rather than in the Aminta of Tasso, in Nerto; the drama, in the tragedy of La Reino Juno; the lyric pure and the pastoral in Lis Isclo d'Or. Of this mass of poetry, which constituted in itself a remarkable achievement for a cenacle of poets rather than for a single man, the epic of the Rhone stands forth as his masterpiece and one of the noblest poems of modern literature. To those who have been nourished on the tenderness and the ethereal beauty of Mireio, the preference for Lou Rose must appear as treason and unjustifiable from the æsthetic point of view. By the test of imaginative vision, of music, of art, and of inspiring quality, however, Mireio is inferior to Lou Rose. . . .

There is only one poem in modern literature which compares even remotely with Lou Rose, the magnificent ode to the Clitumnus, Alle Fonti del Clitumno, by Giosue Carducci, and it is significant that both poets, who had lived, as no other contemporary had lived, in the thought and inspiration of the past, should bring the ancient civilization into the glory of their rivers. The rushing waters, the gravely beautiful hills, the clear sky, all witnesses of human effort through the years, the change and the unfolding of an epic civilization!

—HUGH QUIGLEY, in "The Land of the Rhone."

SCIENCE AND HEALTH

With Key to the Scriptures

by MARY BAKER EDDY

The original, standard, and only Textbook on Christian Science Mind-healing, in one volume of 700 pages, is published in the following editions:—

Library Edition, cloth	$3.00
Vest Pocket Edition, khaki sheep, Bible paper	3.00
Vest Pocket Edition, black morocco, Bible paper	3.50
Stiff Leather Edition, same paper as library edition	4.00
Pocket Edition, black or blue morocco, Oxford India Bible paper	5.00
Edition de Luxe, black or blue levant, heavy Oxford India Bible paper, wide margins	8.50
Large Type Edition, black morocco, Bible paper	11.50
Braille Edition, Grade One and a Half, for the Blind, 5 vols.	12.50

FRENCH TRANSLATION

Library Edition, cloth	$3.50
Pocket Edition, cloth, Oxford India Bible paper	4.50
Pocket Edition, black morocco, Oxford India Bible paper	7.50

GERMAN TRANSLATION

Library Edition, cloth	$3.50
Pocket Edition, cloth, Oxford India Bible paper	4.50
Pocket Edition, black morocco, Oxford India Bible paper	7.50

The book may be read or purchased at Christian Science Reading Rooms throughout the world, or sent prepaid to any address.

Other works by Mrs. Eddy may also be read or purchased at Christian Science Reading Rooms. A complete catalogue sent on request.

Address orders and make remittances payable to

HARRY L. HUNT
Publishers' Agent
107 Falmouth St., Boston, U. S. A.

STOCKS OFF SHARPLY IN DULL MARKET

Coppers and Rails Weakest Groups—Closing Tone Is Heavy

NEW YORK, Nov. 18 (AP)—A slow early decline in stocks quickened during the late trading today, and the market closed weak, with losses ranging from 1 to 6 points.

Coppers and rails were the weakest groups, although the entire list was under pressure.

Atchison lost about 5 and Union Pacific 3. Declines in United States Steel, American Telephone, du Pont and American Can amounted to 3 points, and General Motors lost 2.

New York Central and Pennsylvania made new lows on moderate recessions.

Transactions approximated 1,600,000 shares.

News that the Belgian copper producers had sailed, apparently without reaching an agreement on output curtailment, was disappointing, for the twice-postponed departure of the visitors had aroused hopes that a solution might be reached. Copper stocks weakened sharply, nor did the further loss of 1⅜ cents in silver bullion help the speculation attitude toward metal issues.

Steel Production

Weekly surveys of the steel industry showed that the rise in operating ratios had been halted, although production was holding its own. It is obvious that the manufacturers do not intend to allow operations to get out of step with demand, and if the inquiry is rather broad, it is also for light volumes. Building construction and railroads are scant contributors to current tonnage; also, the automobile industry has not bought as well as had been expected.

Iron Age placed the current ratio at 31 per cent, unchanged from a week ago, but pointed out that if the present activity is maintained, November will show, on a daily basis, a rise of fully 10 per cent over October. The same review said steel makers were beginning to appraise first quarter prospects "somewhat more hopefully."

A point of interest in the freight loading statement for the week ended Nov. 7 was that grain shipments had not been stimulated by the recovery which wheat and corn were making during that period. In fact, the only commodity to move more substantially than in the previous week was coke. Total loadings were off in about a seasonal proportion, but that offers cold comfort to the carriers.

Electric power output last week was 5.2 per cent under a year ago, thus maintaining the unfavorable comparison with 1930. In the last four weeks production has averaged nearly 5½ per cent below last year.

The money market appeared to have readjusted itself fully to the withdrawal of loans for the account of "others." Call funds were again available unofficially at 2 per cent.

Bond Market Irregular

Bonds moved back and forth irregularly today as trading continued of moderate proportions.

Foreign obligations experienced a more active turnover than other groups. Price changes among them were generally narrow and irregular. German 5½s and 7s gained fractions but the 6s of October 1960 of the German Central Agricultural Bank turned easy.

Australian 5s of 1957, Belgian 7s, Brazilian 6½s of 1926-57, Colombian 6s of October 1967, Chilean 6s of 1960, French 7s and Polish 7s scored varying gains. San Paulo 7s of 1940, Uruguayan 6s of 1960 and Argentine 6s of May, 1960 were about 1 to 2 points lower on small sales.

The action of foreign loans was similar to that of domestic corporate bonds, except that the latter were less active than the former.

United States Treasury and Liberty Loans continued quiet, but their prices were distinctly firm.

Trading in public utility, railroad and industrial bonds was so quiet that no sales of any sort were reported in a large number of issues and the turnover in many others was confined to a few small transactions.

SILVER PRICE AGAIN IS UNDER PRESSURE

NEW YORK, Nov. 18 (AP)—Bar silver dropped below 30 cents an ounce in the New York spot market today on a continuation of the weakness that has characterized the metal since the beginning of the week.

The metal sagged 1⅜ cents to 29¾ cents an ounce and brought the total loss in the New York spot market price for the first three days this week to 5¾ cents. The weakness here followed a drop of 13-16 of a penny to 18 1-16 pence an ounce. The decline in the London market was ascribed to active selling by the Continent and India.

Silver futures also were easier on the National Metal Exchange, showing declines of more than half a cent on some deliveries. Trading for the first half of the session amounted to 2,450,000 ounces.

CHICAGO BOARD

(Reported by Clark, Childs & Co., Boston)

	Open	High	Low	Close	Net Chg
Wheat					
December	.60	.60	.58¾	.59⅛	—1⅞
March	.63	.63	.61⅜	.62⅛	—2½
May	.64½	.64⅞	.63½	.63⅞	—2
July	.64¾	.65⅛	.63⅝	.64	—2¼
Corn					
December	.44⅜	.45⅜	.44¼	.44¾	—1
March	.46¼	.47⅜	.46¼	.47	—1½
May	.49⅛	.49½	.48⅜	.49	—1⅜
July	.51	.51¼	.50⅜	.50⅜	—1½
Oats					
December	.26⅞	.26⅞	.26⅜	.26¾	— ⅜
May	.29¼	.29¼	.28⅜	.29	— ½
July	.29¼	.29¼	.28⅝	.28¾b	— ⅝
Lard					
December	6.47	..	..	6.25b	—.25
November	6.65	..	..	6.60b	—.05
January	6.45	6.45	6.25	6.30	—.20

b—Bid.

Winnipeg Wheat

	High	Low	Last	Net Chg
December	.65⅜	.63⅜	.64½	—1⅜
May	.69⅝	.67⅞	.68⅝	+8¼
July	.70¼	.68¾	.69⅜	—2

Kansas City Wheat

	High	Low	Last	Net Chg
December	.53¾	.52½	.53	—1⅜
May	.58⅝	.56¼	.56⅞	— ⅜
July	.58⅝	.56⅝	.57⅝	—3

NEW YORK STOCK MARKET

Closing Prices

1931 Range High	Low	Div. in $		Sales	High	Low	Last Nov. 18	Last Nov. 17
52	5	6	Abitibi pf	100	10½	10½	10½	10½
23⅛	7	1	Adams Express	2200	8	7⅝	7⅝	8
92	73¾	5	Adams Exp pf	50	74	74	74	..
33⅛	22⅛	2	Adams Millis	400	28½	28	28	..
20	18	1.60	Affiliated Prod	400	18	18	18	18½
109¾	52	3	Air Reduction	2100	64¾	63	63	66½
10⅝	1¾	..	Airway Elec App	200	2	2	2	2⅜
20⅛	7	.40	Alaska-Juneau	35200	17	16	16¼	16
12⅝	3¼	..	Allegheny Corp	1900	3⅜	3⅛	3⅛	3⅛
59⅛	8	..	Allegh pf ww xxx	200	8⅝	8⅝	8⅝	8⅝
55⅛	7	..	Allegheny pf xw	800	9	8½	9	..
182⅝	68	6¶	Allied Chem	26700	87¾	84⅛	84⅝	87¾
126	114⅛	7	Allied Chem pf	400	120	120	120	..
42⅝	14	1	Allis Chalmers	1200	18⅛	17¾	17¾	18⅛
23	13	2	Amerada	200	16¾	16¼	16¾	17
62¾	18	3¶	Am Bank Note	300	20	19¾	20	20
4¾	1½	..	Am Beet Sugar	100	2	2	2	2
38	21¼	2.40	Am Brake S&F	100	21¾	21¾	21¾	..
129¾	71⅝	5¶	Am Can	55600	86	76⅛	76⅝	80
38⅛	9	1	Am Car & Fdry	900	13⅛	12⅞	12⅞	13¾
86	40	7	Am Car & F pf	410	50½	50	50	50
58⅝	31¼	3¶	Am Chicle	100	36	36	36	36
14½	5	..	Am Com Alcohol	1300	8½	8¼	8¼	9
51¾	10⅝	..	Am & For Pow	15200	14¼	13	13	14½
90	40	6	Am & For Pow	100	41	41	41	..
100	45¼	7	Am & For Pow 7	100	50¾	50¾	50¾	..
79½	25	..	Am & For Pw 2pf	100	26	26	26	26
31⅛	10½	2	Am Ice	100	14½	14½	14½	14⅞
77¾	48½	6	Am Ice pf	100	50½	50½	50½	50½
26	6	..	Am International	1400	8¾	8	8	8¼
30¾	8	..	Am Locomotive	800	12⅝	12	12	12⅝
84¾	59½	7	Am Loco pf	100	59	59	59	59
23¾	5	1	Am Metal	2100	7⅞	7	7	8
39¾	1½	3	Am Nat Gas pf	620	2	1¾	1¾	1⅞
64⅞	14½	1	Am Power & Lt	3800	19	18	18⅛	19½
102	60	6	Am P&L 6% pf	400	66	64	64	71
85	54	5	Am P&L pf sta	100	57	57	57	58
21½	7	.60	Am Radiator	1700	9⅝	9¼	9¼	9¾
37⅜	10	..	Am Rolling Mill	800	13⅝	13⅛	13⅛	13⅛
66	27	5	Am Safety Raor	200	35	35	35	..
42	20	5	Am Shipbuilding	100	22½	22½	22½	22½
58½	19¾	1½	Am Smelt & Ref	15100	28⅛	24⅛	24⅛	29⅝
138½	98½	7	Am Smelt & R pf	100	102⅞	102⅞	102⅞	104
4½	¼	..	Am Solvents & C	1800	½	⅜	½	⅜
11½	1	..	Am Solvents pf	400	1⅜	1¼	1¼	1
31¾	7¾	..	Am Steel2Fdries	400	9½	9½	9½	9⅛
48¼	36	2½¶	Am Stores	200	42	41½	41½	42
60	34½	5	Am Sugar Ref	500	49	48¾	49	49
201¾	14½	9	Am Tel & Tel	38700	137¾	134½	135	138
80¾	23¼	3	Am Wat W&E	1400	34	32½	32½	35
107	75	6	Am Wat pf p	100	83	83	83	..
79	22	3	Am WW&E ct	100	32½	32½	32½	..
11⅞	3¾	..	Am Woolen	100	5⅝	5⅝	5⅝	..
40	20	..	Am Woolen pf	500	25¼	24¾	24¾	25⅝
43¼	12⅝	..	Anaconda Cop	31000	15½	14¼	14⅜	16⅜
36	13	2.40	Anchor Cap	300	20⅛	20⅛	20⅛	..
18	9	..	Archer Daniels	300	13½	13½	13½	13⅞
72	20	7	Armour Del pf	400	35⅛	34¾	35¼	34½
4½	1	..	Armour Ill A	600	1⅜	1⅜	1⅜	1⅜
2⅞	½	..	Armour Ill B	100	⅞	⅞	⅞	¾
47	6	..	Armour Ill pf	100	9	9	9	9½
9	3½	..	Arnold Constable	100	4⅝	4½	4½	4
203⅝	97½	10	Atchison T & SF	5400	110¾	104½	104½	110
108¼	90	5	Atchison pf	200	90	90	90	92
23⅜	9½	1	Atl Refining	2100	13⅝	13	13	13⅝
99⅞	78	6	Atlas Powder pf	40	88	88	88	..
295½	84½	4‡	Auburn Auto	18900	126	118½	118¾	125
6⅛	2½	..	Aviation Corp Del	4500	2⅞	2¾	2¾	2⅞
			—B—					
27⅜	6¼	..	Baldwin Loco	300	9	8½	8½	9
104½	36	7	Baldwin Loco pf	120	54	54	54	..
87⅞	28	4	Balt & Ohio	6400	32½	31⅜	31½	32⅝
80½	48½	4	Balt & Ohio pf	100	46⅜	46⅜	46⅜	..
107	99¼	6½	Bamberger pf	50	98½	98½	98½	99
14½	4¾	1	Barnsdall A	1900	7⅛	7	7⅛	7¼
81	37	4	Beatrice Cream	200	48¾	48¾	48¾	48
62	37½	3	Beech-Nut Pack	400	47	47	47	48
25½	12⅝	1	Bendix Aviation	20600	20⅝	19⅛	19¼	20½
46¼	24⅜	2	Best & Co	1200	30¾	30	30¼	31
70⅝	22⅝	2	Bethlehem Steel	8400	29	27⅝	27⅝	29⅛
123⅞	75	7	Beth Steel pf	100	89	89	89	..
43	20¾	1½	Bohn Alum & Br	1400	25	25	25	26
66¼	49	5¶	Bon Ami A	200	57	57	57	57
76½	37	3¶	Borden	3600	50½	48¾	49	49⅞
30¾	9¾	1	Borg Warner	1200	13⅜	13	13	13½
22¾	8¼	1½	Briggs Mfg	1900	11¼	11	11	11¼
26	2½	..	Brockway pf	210	5⅜	4¼	5	3½
69⅜	31⅛	4	Brooklyn Man T	1900	39	38	38	39⅛
94¼	67½	6	Brooklyn M T pf	300	73½	73	73	..
129⅜	80¼	5	Brooklyn Un Gas	300	91	89¾	89¾	..
15	3¼	..	Brunswick Balke	400	4¾	4¾	4¾	..
9½	2⅝	..	Bruns Terminal	100	3⅜	3⅜	3⅜	..
20⅞	5	..	Bucyrus Erie	200	5⅜	5⅜	5⅜	5⅛
34⅞	7⅜	..	Bucyrus E cv pf	700	9⅛	9	9	9¼
5⅝	2	..	Budd Mfg	300	3	3	3	2⅞
13	4⅛	1	Budd Wheel	600	4⅜	4½	4½	4¾
23	4	..	Bullard	100	6¼	6¼	6¼	..
15¾	4⅜	..	Bulova Watch	100	5⅛	5⅛	5⅛	5¾
85	22	7	Burns Bros pf	10	40	40	40	..
32¼	10	1	Burroughs Add	300	14	13⅞	13⅞	14
2¾	1⅛	..	Butte Cop & Zinc	300	1¾	1⅝	1⅝	2
1¾	¾	..	Butte & Superior	100	⅞	⅞	⅞	⅞
69¾	12⅝	..	Byers	1900	18⅞	17¼	17¼	18⅞
			—C—					
53	10¼	..	Calif Packing	1200	11	10⅞	11	11⅛
16⅜	7⅛	1	Campbell Wy & C	500	8¾	8½	8½	..
11⅞	3½	..	Calumet & Hecla	300	4⅜	4⅜	4⅜	4⅝
45	14	3	Canada Dry	700	19	18½	18¾	18¾
45⅜	11	1¼	Canadian Pacific	2300	16⅜	16	16⅜	16½
110	70	5	Caro C&O st	200	80	70	70	..
131½	33¼	..	Case Thresh	41000	47	44⅛	44¾	46⅞
52½	11½	2	Caterpillar Trac	600	15¾	15	15	15¾
14⅜	2⅜	..	Celotex Co	100	4	4	4	4½
25¾	15	1½	Central Aguirre	200	16⅞	16½	16⅞	..
230	82	..	Central RR of NJ	200	95	95	95	..
30⅛	9⅞	1	Cerro de Pasco	7800	17⅝	15½	15⅞	19
7¼	2¼	..	Certain-Teed	100	4	4	4	4
23¼	3¼	..	Checker Cab Mfg	400	5⅜	5⅛	5⅛	..
54⅛	14¼	3	Chesapeake Corp	2000	24¾	23½	23½	24½
46½	23½	2½	Ches & Ohio	4900	32	30⅝	30⅞	32
7⅞	3½	..	Chi & Gt West	200	4⅛	4⅛	4⅛	..
27½	12	..	Chi & Gt W pf	800	15¼	14⅞	14⅞	16
8⅞	2	..	Chi Mil & St P	200	2⅞	2⅝	2⅝	3
15⅜	3⅝	..	Chi Mil & St P pf	1100	5¼	4½	4½	4¾
45½	11½	1	Chi & N'western	2800	13⅛	11⅛	11⅛	13¼
116	32	..	Chi & N'west pf	400	35	32	32	..
35	10	..	Chi Pneu T pf	400	10½	10½	10½	..
65½	17	6	Chi Rock Isl & P	200	18¼	17½	17½	19⅞
90	28	..	Chi RI&P 6%	200	28	28	28	30
101	32	7	Chi RI&P 7%	100	34	34	34	36
33¾	8	..	Childs Company	1400	11½	11¼	11½	11¾
25¾	11¾	1	Chrysler	6500	17¼	16⅛	16⅛	17¼
90	66⅛	6½	City Ice & F pf	50	72	72	72	72
4⅜	1	..	City Stores	200	1	1	1	..
34⅛	16¾	3	Cluett Peabody	100	19¼	19¼	19¼	..
170	97½	7.50	Coca Cola	1200	120½	118½	118¾	120¾
50½	28	2½	Colgate-Palm-p	400	35½	35⅛	35⅛	35½
104½	80	6	Colg-Palm-P pf	200	94	94	94	80
17⅛	7⅜	..	Collins & Aikman	400	10	9½	9½	..
10⅜	7½	..	Colonial Bea Oil	500	10½	10⅛	10⅛	..
32¼	8⅛	..	Colo Fuel & Ir	200	12⅝	12⅜	12⅜	11⅛
45⅜	16⅝	1½	Columbia Gas	5500	22⅜	21¼	21⅜	22¼
111⅞	33	4	Columbian Carb	3700	46½	44⅛	44¼	47
23¼	8	1.60	Comm Credit	1200	12⅝	12⅜	12⅜	12⅜
92	55½	6½	Comm Cred 1pf	30	77	77	77	..
34	15½	2	Comm Inv Tr	600	22⅜	21¼	21⅜	22¼
21½	9⅛	1	Comm Solvents	2900	11⅜	11	11	11⅜
12	4½	.30	Comwlth & So	7900	5½	5⅛	5⅛	5⅜
100⅜	68	6	Comwlth &S 6pf	200	76¾	76½	76¾	77
14⅜	6⅞	1	Congoleum Nairn	2800	10¼	9¾	9⅞	10¼
18⅞	7⅜	2	Consol Film 1 pf	200	13¼	13¼	13¼	13⅛
109⅜	61	4	Consol Gas	9800	73¼	71½	71⅞	73⅞
107	93	5	Consol Gas pf	400	100½	99	99	100
15⅞	9½	1	Consol Laundries	700	11⅝	11	11⅝	11
42½	20	6	Consol Rys Cu pf	200	23	22	22	..
1¾	¼	..	Consol Textile	600	½	½	½	..
3	¼	..	Container B	300	½	⅜	⅜	½
30	6¼	..	Cont Baking A	600	7¼	7	7	7½
3⅜	¾	..	Cont Baking B	100	1¼	1¼	1¼	..
77½	40	8	Cont Baking pf	600	51	50¼	50⅜	53
62¾	31⅛	2½	Cont Can	2000	37⅞	36⅞	37	37½
51⅞	19½	2.40	Cont Insurance	200	28	28	28	28⅜
12	5	..	Cont Oil	1900	7¾	7½	7½	7¾
12	1⅛	..	Cont Shares	700	1⅝	1⅝	1⅝	1⅝
86⅝	36¼	3	Corn Products	3600	52½	50	50	52¼
18	3¾	..	Coty	400	5⅜	4¾	4¾	5⅛
34½	20	2¶	Cream of Wheat	100	24	24	24	..
19⅜	10¾	..	Crex Carpet	100	10¾	10¾	10¾	..
8¾	3⅛	..	Crosley Radio	100	4	4	4	..
38¼	17	2.40	Crown Cork & S	100	17	17	17	..
63	22	..	Crucible Steel	200	29	28¼	28¼	30
106	45	7	Crucible Steel pf	20	68¾	68¾	68¾	..
35	14	..	Cuban Am S pf	10	18½	18½	18½	..
48⅞	29	4	Cudahy Packing	100	35	35	35	35
100	35	5	Curtis Publishing	200	37¾	37¾	37¾	37½
118⅝	85	7	Curtis Pub pf	200	95	95	95	..
5⅞	1¾	..	Curtis-Wright	3800	2⅛	2	2	2
8½	2¼	..	Curtis-Wright A	600	2¾	2¾	2¾	..
41	12	..	Cutler Hammer	400	12⅝	12⅝	12⅝	12½
			—D—					
23	4	..	Davison Chem	200	6¼	6	6	6⅝
22	13⅞	1.40	Deere & Co pf	100	15	15	15	..
157¼	89½	9	Del & Hudson	1400	92	88	88	92½
101	29½	2	Del Lack & W	500	36¼	33	33	36
45¾	9	..	Denver R G pf	100	10	10	10	..
195	112	8	Detroit Edison	100	133¼	133¼	133¼	133
19⅛	11	.60	Devoe & Rey A	400	12½	12½	12½	..
23	12⅛	1	Diamond Match	200	16	15½	15½	15⅞
13½	6⅞	1	Dome Mines	400	9⅛	9	9	9¼
24	11	1.30	Dominion Stores	100	17	17	17	17⅛
21¼	10	1¼	Douglas Air	300	13	13	13	13
107	53¾	4¶	Du Pont de Nem	16700	63	59⅞	60⅝	63
			—E—					
185¾	93	5¶	Eastman Kodak	4800	107⅞	101⅛	101¾	107
21½	7¼	1	Eaton Axle & Spg	400	10⅛	10	10	10¼
74⅜	20	4	Elec Auto-Lite	9900	37	34⅝	35	36⅝
9⅞	2½	..	Elec Mus Inst	3800	4⅝	4½	4½	5⅛
60⅜	15⅛	1	Elec Pow & Lt	7300	15½	15	15	15½
108⅛	66⅝	7	Elec Pow & L pf	600	72¾	71	72½	72¾
98¼	55	6	El Pw&L 6% pf	400	62½	61	61	63
1⅜	¼	..	Elec Pw & Lt rts	11400	⅜	¼	⅜	¾
66	29	4	Elec Stor Battery	400	34⅝	34	34	34⅝
1¼	¼	..	Elk Horn Coal	4000	¼	¼	¼	..
6	¼	..	Elk Horn Coal pf	1400	¼	¼	¼	..
1⅜	¼	..	Emerson Brant B	200	¼	¼	¼	..
45¾	30	3	Endicott Johnson	200	32½	32	32	33⅞
49	21¼	1.60	Engineers Pub S	200	24½	24⅛	24⅛	24
67	50	5	Engineers P S pf	200	56½	56½	56½	..
39¾	10⅜	..	Erie RR	200	11½	11½	11½	12
			—F—					
29⅝	5	..	Fairbanks Morse	100	6⅜	6⅜	6⅜	..
6½	1¾	..	Fashion Park	300	2	2	2	2
11⅝	3	.40	Fed Motor Tr	100	3½	3½	3½	..
30	6⅛	..	Fed Water Serv	100	5⅝	5¼	5¼	6
56¼	22	2.60	Fidelity Phe F In	100	33	32⅝	32⅝	33
66⅛	10¼	6	Firestone T&R pf	400	54	53⅜	53⅜	..
63	41	2½	First Nat Stores	700	53	51⅛	51⅛	53¾
64½	10¼	1	Foster-Wheeler	1100	14⅝	13½	13½	14½
32½	18	.55	Fourth Nat Inv	100	21¼	21¼	21¼	21⅛
38⅞	5	..	Fox Film A	1400	7⅝	7	7	6⅞
43¼	13¼	3	Freeport Texas	1100	20⅞	19⅜	19⅜	20⅜
			—G—					
88	54	6	Gen Am In pf ww	100	67½	67½	67½	..
73⅞	38½	4	Gen Am Tnk Car	100	44⅜	44	44	..
47	9⅝	2	Gen Asphalt	400	16	15⅜	15⅜	15⅞
25⅞	14⅝	2	Gen Baking	100	17½	17½	17½	18
13	3⅛	..	Gen Cable	100	4	3⅞	3⅞	..
25½	6¾	..	Gen Cable A	200	7⅛	7⅛	7⅛	..
54⅝	24⅛	1.60	Gen Electric	36400	30	28¾	29¼	30
12⅛	11⅛	.60	Gen Elec Sp	300	11⅜	11¼	11¼	11¼
56	30¼	3	Gen Foods	4400	37⅞	37⅛	37⅛	37⅜
8½	2½	6	Gen Gas & E A	700	2¾	2½	2½	2¾
78⅝	23	6	Gen Gas & E 7%	100	25	25	25	..
50	32	3	Gen Mills	100	34	34	34	..
100¼	92	6	Gen Mills pf	100	93	93	93	..
48	22½	3	Gen Motors	44100	27⅝	26	26⅛	28
10⅜	3¼	..	Gen Out Ad	100	4	3⅞	4	..
23	4⅝	..	Gen Pub Service	100	6	5⅜	6	..
84½	22¼	5	Gen2Ry Signal	400	28⅜	28	28	29½
9½	1¼	..	Gen Realty	1400	1¼	1⅛	1⅛	1⅛
74⅜	17	..	Gen Rlty pf ww	200	18½	18½	18½	18⅛
105	15	..	Gen Steel Gas pf	10	25	25	25	..
18⅛	1⅛	..	Gen Thea Equip	100	1⅜	1¼	1¼	1¼
38⅜	9¼	..	Gillette Saf Raz	5400	15¼	14¼	14¾	15⅛
76⅞	45¼	5¶	Gillette SR pf	200	58½	56¼	56¼	..
7⅞	3	..	Gimbel Bros	200	3⅝	3½	3½	3⅝
52	36½	7	Gimbel Bros pf	200	37½	37	37	..
16⅛	4½	..	Glidden	300	7¾	7¾	7¾	7⅞
9⅞	3⅝	..	Gobel (Adolf)	900	7⅛	7⅛	7⅛	7½
42½	18	2½	Gold Dust	2100	21¾	20⅝	21	21¾
117½	101	6	Gold Dust pf	200	101⅛	101	101	..
20⅞	5	..	Goodrich	400	7	6¾	6⅞	7
52¾	16	3	Goodyear	900	26	25⅝	25¾	26½
13¾	3¾	..	Gotham Silk Hos	100	8½	8½	8½	8⅝
6⅛	1⅝	..	Graham Paige	100	3⅛	3	3	3
22⅝	8⅝	1	Granby	1400	9⅛	8⅝	8⅝	10
25½	3⅛	..	Grand-Sil Stores	200	4⅝	4⅜	4⅜	4¾
18⅞	7	..	Grand Union	400	9⅞	9⅝	9⅝	10⅝
42	25¾	1	Grant (WT)	100	35	34⅞	34⅞	35
69⅜	20	4	Great Nor pf	100	25⅛	24⅞	25	25¼
23½	12	3	Great Nor Ore	100	16	16	16	16
11⅞	5⅜	..	Great West Sug	500	8⅝	8⅝	8⅝	8⅞
8⅜	1⅝	..	Grigsby-Grunow	400	2	2	2	2
37⅛	6	..	Gulf States Steel	100	8⅞	8⅛	8⅞	9
			—H—					
30	26¼	1¾	Hack W pf A	10	27	27	27	27
9⅜	2⅝	..	Hahn Dept Sto	2100	3⅜	3⅛	3⅛	3¼
19⅝	11	1.20	Hall Printing	400	12⅝	12	12⅝	12⅝
94	73	7	Hanna (MA) pf	10	73	73	73	73
10⅝	2	..	Hartman Corp A	100	2⅜	2⅜	2⅜	3
7⅝	1	..	Hartman Corp B	100	1⅛	1⅛	1⅛	1⅛
106	80	5	Hershey Choc pf	100	89	89	89	..
19¼	5⅜	..	Hollander	100	8	8	8	..
37	16	2.75	Holland Furnace	100	16	16	16	..
132¼	8	4.80	Homestake M	110	132	126	129½	127¼
9⅜	3	..	Houdaille Her B	100	3⅞	3¾	3¾	..
68⅛	19	..	Houston Oil	100	27	26¼	26¼	28
14⅛	4	..	Houston Oil new	700	5⅝	5⅛	5⅛	5¾
65	52½	4.20	Household Fin pf	100	59	59	59	..
79⅛	12¼	2	Howe Sound	100	17½	17½	17½	18¼
26	7⅜	1	Hudson Motor	1400	13⅛	13	13	13⅜
13⅛	3⅜	..	Hupp Motors	600	5⅝	5⅝	5⅝	5⅝
			—I—					
89	18¾	..	Ill Central	1100	18¼	17	17	18¼
4⅝	1⅝	..	Indian Refining	100	2	2	2	..
182	45	4	Ingersoll-Rand	1200	48	45¼	45¼	50¼
11⅜	3⅛	..	Inspiration Cop	1900	5	4¾	4¾	5⅛
9⅝	4	.40	Insuranshare Md	100	5	5	5	..
34	7¼	..	Interboro Rap T	100	9	9	9	9
4⅛	¼	..	Intercon Rub	100	1⅛	1⅛	1⅛	..
179⅜	92	6¶	Int Business M	2400	124⅛	118¼	118½	126
12⅜	3½	.50	Int Carriers	100	5	5	5	..
62½	17	4	Int Cement	200	23	22¾	22¾	23½
4	½	..	Int Combustion	100	⅞	⅞	⅞	⅞
60½	22½	3½	Int Harvester	2400	33	31¼	32⅜	33⅛
31	10	2b	Int Hydroelec	700	15	14¼	14½	15
73¼	19	4	Int Match pf	2400	26½	25⅝	25⅝	26
16⅞	3⅞	..	Int Merc Marine	1300	5⅜	5⅜	5⅜	..
20⅛	7⅜	.40	Int Nickel	23100	10	9⅝	9⅝	10½
123	90	7	Int Nickel pf	100	96¼	96¼	96¼	..
42	10	..	Int Paper 7%	50	19	19	19	..
10¼	1⅛	..	Int Pap&Pow A	200	4⅛	4⅛	4⅛	4½
6	1	..	Int Pap&Pow B	3100	1½	1½	1½	1½
4½	½	..	Int Pap&Pow C	100	1⅝	1⅝	1⅝	..
43½	9½	..	Int Pap&Pow pf	200	16⅞	16⅞	16⅞	17¼
16¼	6½	..	Int Print Ink	100	6	6	6	..
42	25¼	3	Int Salt	1200	31⅛	30¼	31	31¾
51	18	..	Int Silver	200	28½	28⅜	28⅜	28⅜
38⅝	13¾	1	Int Tel & Tel	22400	16¼	15	15	16⅜
67½	55	7	Intersta DS xw	50	61	61	61	..
			—J—					
57⅛	24	4	Jewel Tea	400	37½	37¼	37⅜	37
80¾	29⅛	3	Johns Manville	7400	31¼	28½	28⅝	31½
123½	99	7	Jones & Laughlin	150	101	100½	100½	101
			—K—					
7	½	..	Karstadt	100	1	1	1	..
18	8	1	Kaufmann D St	300	11¾	11¾	11¾	11¾
24⅜	8½	1	Kayser (J) & Co	1300	10	10	10	..
3½	¾	..	Kelly-Springfield	400	1⅞	1¾	1¾	1⅞
26	5⅛	..	Kelly Sp 8%	11000	16⅛	15	15	16¼
29¾	3⅛	..	Kelsey Hayes Wh	300	5⅞	5	5⅞	5⅞
15½	6	..	Kelvinator Corp	2900	9¼	8⅜	8⅜	9¼
60	20	6	Kendall Co pf	20	39	39	39	39⅛
31½	10¼	1	Kennecott Cop	29700	14¾	13¼	13¼	16
20½	10	..	Kinney & Co	400	10	10	10	10
29⅝	19	1.60	Kresge	1900	21½	20¾	21½	21⅜
27⅜	5½	1.6	Kreuger & Toll	4900	8⅛	7⅞	7⅞	8
35⅛	18	1	Kroger Groc & B	2700	19⅞	19⅛	19¼	19¾
			—L—					
30	18	3	Lehigh V Coal pf	400	21	20½	20½	..
61	17⅛	..	Lehigh Val RR	200	18¼	18	18¼	..
69⅜	35	3	Lehman Corp	200	43⅜	43	43	43⅜
20⅞	7	..	Libbey-Owens-F	100	8⅜	8⅜	8⅜	8⅞
34⅜	15	2c	Lima Loco Wks	200	18⅛	18	18	18⅛
33	29	1.60	Link-Belt	100	20¾	20¾	20¾	21½
55⅛	15¼	2	Liquid Carbonic	200	22	22	22	21½
63⅛	27⅝	3	Loew's Inc	7800	39⅜	37⅜	38	39¼
98	70	6½	Loews pf	200	80	78	78	..
6½	2⅜	..	Loft Inc	600	4	4	4	..
54⅞	35⅛	2.60¶	Loose-Wiles Bisc	200	41	40⅜	40⅜	4
111	29	5	Louisville & N	1000	31¼	30½	30½	31
			—M—					
51¾	0½	2	McCrory Stores	200	31	30½	31	..
51⅝	17¼	2	McCrory B	10	25	25	25	..
103½	38½	4	McKeesport Tin	1400	56½	54⅝	54⅝	56½
10½	2⅜	..	McLellan Stores	200	4¼	4	4⅛	4½
43⅞	14⅝	2	Mack Trucks	200	20	19⅞	19⅞	20
106⅝	53	3‡	Macy (RH) & Co	900	69⅝	67	67⅞	70
7½	2	..	Madison Sq Gar	100	4	4	4	..
27⅜	7¼	1	Magma Cop	400	11¼	10⅛	10½	11⅝
20	10⅛	..	Mallinson pf	10	12¼	12¼	12¼	..
5	½	..	Manati Sugar	300	½	½	½	..
39	9¼	..	Man Elv mg	100	12⅞	12⅞	12⅞	13
24¼	12⅛	1.20	Marine Mid	300	14¼	14⅛	14¼	14½
32⅝	13¾	2½	Marshall Field	1000	18½	16¾	17	18
31½	14⅜	2	Mathieson Alkali	100	18½	18½	18½	18½
39	24¼	2½	May Dept Stores	400	25½	25	25	25
24⅜	5	3	Maytag pf ww	100	7¼	7¼	7¼	..
34	18	2	Melville Shoe	200	19⅛	19⅛	19⅛	19½
10⅝	2¾	..	Miami Cop	200	4	4	4	..
31⅛	7	3	Midland Steel	700	10	9⅞	9⅞	10
94	35¼	8	Midland Stl pf	400	45	44	44	..
58½	21	3¶	Min Honeywell	100	23	23	23	..
48	10⅛	..	Min Moline pf	100	16	16	16	..
26⅜	5¼	..	Mo Kan & Tex	400	8⅛	7½	7½	8⅛
85	18	7	Mo K&T pf	100	22⅜	22⅜	22⅜	22
42⅜	10	..	Mo Pacific	200	12⅝	12⅝	12⅝	13⅛
107	24	5	Mo Pacific pf	900	29½	29	29	..
21⅝	9	..	Mohawk Carpet	1100	9¾	9½	9½	..
29	16¼	1¼	Monsanto Chem	100	23⅝	23⅝	23⅝	24⅝
29¼	8⅜	6	Montgom Ward	7400	11⅞	11½	11⅝	12
¾	¼	..	Mother Lode	200	⅜	⅜	⅜	..
4⅛	¾	..	Moto Met Gauge	200	1	1	1	..
19⅞	6⅛	t½	Motor Wheel	200	8½	8¼	8¼	8½
36⅞	8⅜	..	Mullins Mfg	200	12	11⅝	11⅝	..
18⅜	5	..	Murray Body	900	8⅛	7¾	7¾	8½
			—N—					
40⅞	15¼	2	Nash Motors	1200	20⅛	19¾	19¾	20⅝
10⅜	3⅜	..	Nat Acme	100	4	4	4	..
10	2⅝	..	Nat Bellas Hess	300	3⅛	3⅛	3⅛	3¼
83¾	37⅜	2.80	Nat Biscuit	3400	48⅞	46¾	47⅛	48⅝
39¾	15	1½	Nat Catch Reg	2400	17	16¼	16½	17
50⅜	20¼	2.60	Nat Dairy Prod	6700	29	28	28⅛	28⅞
7⅛	1⅛	..	Nat Dept Stores	200	1¾	1¾	1¾	..
143	130	7	Nat Lead pf A	10	131	131	131	134¾
44⅛	14⅛	1	Nat Pow & Lt	900	16⅝	16⅛	16½	16½
58	18⅛	2	Nat Steel	2200	25⅝	25⅛	25½	25¾
70⅛	10⅛	..	Nat Supply	200	11	10¾	11	10⅝
111	39	7	Nat Supply pf	20	39	39	39	40
76⅛	18	2	Nat Surety	300	20	19½	19½	20
24⅞	8	1	Nat Tea	200	10⅝	10⅝	10⅝	10¼
14⅜	5	.50	Nevada Cons Cop	3900	6¼	6	6	6⅞
			Newport Ind	600	3½	3⅛	3½	..
132¼	39	4	NY Central	31700	41⅛	39	39¼	40⅝
88	9⅞	..	NY Chi & StL	100	11	11	11	..
94	15	..	NY C & StL pf	100	15	15	15	15½
227	120	5	NY & Harlem	30	125	120¼	120¼	120
94⅞	29⅛	4	NY NH & H	2900	31½	29½	29½	32
119⅛	80	7	NY NH & H pf	500	85	80⅞	80⅞	84
13⅛	5	..	NY Ont & W	200	8⅛	8	8	8¼
118	99⅛	7	NY Steam 7%	90	110	110	110	..
107⅞	95	6	NY Steam 6%	10	101	101	101	..
29½	10	..	Noranda M	7200	15⅛	14⅜	14⅞	15½
217	112	10	Norfolk & West	800	146	145	145	145½
90¼	26	10a	North American	22900	39⅜	37⅜	37⅜	39⅜
11	3⅛	..	No Am Aviation	2100	4⅞	4½	4½	5
107½	87½	6	No Am Edison pf	100	92¼	92¼	92¼	..
60⅞	19¼	3	Northern Pacific	1700	22	20⅜	20⅜	22¾
2	½	..	Norwalk Tire	200	1¼	1¼	1¼	1¼
			—O—					
19½	6⅛	..	Ohio Oil	400	8¾	8⅝	8⅝	8½
5⅝	1	..	Oliver Farm Eq	100	2	2	2	2
75	7	..	Orpheum Circ pf	50	9⅜	9⅜	9⅜	7⅛
58½	20¼	2½	Otis Elevator	700	26⅝	25¼	25⅜	26¾
16⅜	3⅜	..	Otis Steel	200	5⅛	5⅛	5⅛	5½
69½	16	..	Otis Steel ppf	4000	21½	21	21	21½
39¾	20½	2	Owens Ill Glass	200	25	24½	24½	..
			—P—					
54⅞	29⅝	2	Pacific Gas & El	1100	38⅞	38	38	38⅞
69½	35	3	Pacific Lighting	100	44½	43½	43½	45
131¾	100⅜	7	Pacific T&T	20	110	110	110	110¼
11⅞	4	.40	Packard Motor	2300	5⅝	5½	5⅝	5½
50¼	10⅜	1⅝‡	Paramount Pub	5900	14⅝	13¾	13⅞	14¼
11	3	..	Park & Tilford	100	3⅜	3⅜	3⅜	..
2¼	⅞	..	Park Utah	400	1¾	1½	1½	1¾
2⅞	¾	..	Pathe Exchange	100	¾	¾	¾	⅞
15½	4⅛	..	Patino Mines	100	8⅛	8⅛	8⅛	8
4⅜	2	..	Peerless Motor	100	2⅝	2⅝	2⅝	2¾
46½	22	1	Penick & Ford	300	29½	29¼	29¼	30
5½	1	..	Penn Dixie Cen	900	1½	1¼	1¼	1½
44¾	28¼	2.40	Penney (JC)	500	34⅝	33½	33½	34
64	29¼	2	Pennsylvania RR	6100	30	28½	28½	29⅝
250	129	8	Peoples GasLt&C	1200	147½	144	147	150
10⅞	4⅛	1	Petroleum	400	6⅛	6¼	6¼	6½
25⅝	6⅛	1	Phelps Dodge	4100	9	8	8	9⅜
12⅛	3⅝	..	Phila & Reading	600	6⅛	5¾	5¾	6¼
14⅞	11	..	Phillips Jones	100	12⅝	12⅛	12⅛	..
16⅜	4⅜	..	Phillips Pet	2600	7⅛	7	7⅛	7¼
72⅜	39¼	6	Pierce-Arrow pf	100	53½	53½	53½	..
1⅛	⅛	..	Pierce Oil	1200	½	½	½	½
3⅞	⅞	..	Pierce Pet	200	1⅜	1¼	1¼	1¼
37	20⅛	2¶	Pillsbury Flour	300	25¾	24½	25¾	25½
39⅝	26½	3.14	Pirelli Co Italy	300	29½	29	29	29⅝
80	35	..	Pitts Coal pf	500	42	42	42	..
39½	8½	..	Postal Tel pf	700	14	12¾	12¾	14
20⅝	5½	..	Prairie Oil & Gas	200	7½	7⅜	7⅜	7⅜
26½	7⅝	..	Prairie Pipe Line	700	10	9¾	10	10
47⅜	8½	..	Pressed Stl C pf	200	13½	12⅝	12⅝	..
71¼	39⅝	2.40	Procter & Gam	1300	47¼	46⅝	46¾	47
6	1½	..	Prod & Refiners	100	1⅝	1½	1½	1⅝
96½	51⅞	3.40	Public Service	3200	66½	64	64⅞	66
120¼	97	6	Pub Serv 6%	300	103¾	103½	103½	..
107¼	97	5	Pub Serv E&G pf	200	99¼	99	99¼	99
58½	22	3	Pullman	400	24	23⅝	23½	24
2	¼	..	Punta Alegre Sug	100	½	½	½	..
11⅛	5	..	Pure Oil	100	6⅛	6⅛	6⅛	6¼
55⅛	12¼	3	Purity Bakeries	1000	18	16⅞	16⅞	17⅞
			—R—					
27½	8½	..	Radio Corp Amer	13600	9½	9	9⅛	9¾
55⅛	43	3.50	Radio pf A	100	43	43	43	..
60	25½	5	Radio pf B	400	28	28	28	28⅛
24½	2⅞	..	Radio-Keith O	9200	3⅛	2⅞	3⅛	3
20½	9½	2.60	Raybestos Man	200	12⅝	12	12	..
97½	45	4	Reading	400	52½	50	50	52
30⅞	3⅛	..	Real Silk Hosiery	1200	4⅛	4	4	4¼
90	13½	..	Real Silk H pf	10	18½	18½	18½	18½
19¾	4	..	Remington Rand	1200	4½	4⅛	4⅛	4¼
10⅞	3	.40	Reo Motors	200	4¼	4¼	4¼	4¼
25⅝	5¼	..	Republic I & S	1300	8⅝	8	8	8⅞
54	15	..	Repub I&S pf	200	19	19	19	20
6⅝	⅞	..	Richfield Oil	100	1	1	1	1
10¼	2⅛	..	Rio Grande Oil	600	2⅛	2¾	2¾	2¾
26	9	2.20	Rossia Ins Co Am	100	11	10½	10½	11⅝
42⅞	13½	..	Royal Dutch	300	17⅞	16⅞	17	18⅜
			—S—					
69½	38⅝	5	Safeway Stores	1200	50	49	49½	51⅜
97⅞	75	6	Safeway S 6%	60	82	80	80	80¼
108½	87⅞	7	Safeway S 7%	50	91⅛	91	91	..
30⅞	9¼	1	St Joseph Lead	1500	13¼	12¾	12⅞	13⅛
62¾	6½	..	StL & SF	200	8½	8⅛	8⅛	8
76	7⅛	6	StL & SF pf	100	12½	12½	12½	12½
20¼	5	..	Savage Arms	100	7½	7½	7½	7½
51	38¼	1.40‡	Scott Paper	30	43	43	43	..
1⅜	⅜	..	Seaboard Air L	200	⅜	⅜	⅜	..
2⅛	½	..	Seaboard A L pf	100	⅝	⅝	⅝	½
20¾	5½	..	Seaboard Oil	1000	8½	8¼	8⅛	8½
11	3⅛	.40	Seagrave	400	4⅜	4	4	3
63¼	31	2½‡	Sears Roebuck	4800	42⅞	41¼	41⅝	43
58½	33	..	Sec Nat Inv pf	100	39	39	39	..
1¾	¼	..	Seneca Cop	200	½	½	½	⅝
11¾	3⅛	..	Servel Inc	300	5⅜	5⅛	5⅛	5⅜
29⅛	11	1¶	Shattuck (FG)	100	12¾	12¾	12¾	13
34	9¾	..	Shell Trans & Tr	40	12	12	12	..
10¼	3¼	..	Shell Union Oil	1400	5	4¾	4¾	5
78	23⅝	..	Shell Un Oil pf	200	31⅜	30	30	31½
9¾	1	..	Shubert Theatre	100	½	½	½	..
23⅜	8½	..	Simmons	400	11½	11¼	11¼	11⅝
11	4¾	..	Simms Petroleum	100	6	6	6	6⅛
15⅜	5½	..	Sinclair	2500	7⅝	7⅛	7⅛	7½
103	77	8	Sinclair pf	100	8½	8½	8½	..
12⅞	3⅛	..	Skelly Oil	200	4½	4⅛	4⅛	..
6½	10	6	Skelly Oil pf ww	1600	18½	18	18	..
21	12⅛	..	Socony Vac	2800	14	13¾	13¾	14
54½	28⅜	2	So Calif Edison	400	36	35	35	36
109½	42	4	Southern Pacific	3100	44½	42½	44	44¼
17½	7	..	So P Rico Sugar	1200	12	11¼	11¼	11¾
65⅞	14⅞	4	Southern Ry	400	16⅜	15⅛	16	16
13⅜	3½	1	Sparks Withing	100	4	4	4	..
17¾	6	..	Spicer Mfg	200	6½	6½	6½	6½
30½	12¼	1.20	Stand Brands	2800	15⅞	15⅜	15⅜	15¾
124	118	7	Stand Brands pf	300	119¼	118½	118½	..
88⅜	29¼	3.50	Stand Gas & El	500	37¾	37½	37½	38½
64⅞	42½	4	Stand G&E pf	100	47	47	47	48
101	70	6	Stand G&E 6%	100	74¾	74¾	74¾	..
109¾	75	7	Stand G&E 7%	100	86	86	86	..
51¾	28⅛	2.50‡	Stand Oil Calif	2900	34	32¾	32¾	33¾
106	88½	5	Stand Oil Ex pf	100	96⅛	96⅛	96⅛	97
19	8¼	..	Stand Oil Kan	100	12¼	12¼	12¼	..
52½	32¼	1¶	Stand Oil NJ	7600	34⅝	33⅜	33⅜	34½
5⅞	1	..	Sterling Secur	100	1¼	1¼	1¼	1¼
40	19⅞	..	Sterling cv pf	200	20⅝	20⅝	20⅝	20⅞
21⅞	4¾	..	Stewart Warner	400	7½	7¼	7¼	7½
54½	13¾	2	Stone & Webster	4900	16⅝	15⅝	16	17
26	9	1.20	Studebaker	100	15½	15⅛	15⅛	15⅝
118¼	99	7	Studebaker pf	10	101	101	101	..
48¼	26¾	1‡	Sun Oil	200	31⅞	31⅞	31⅞	..
40⅝	19	2½	Superheater	100	19½	19½	19½	..
1¾	½	..	Superior Oil	200	⅝	⅝	⅝	..
18⅞	3¼	..	Superior Steel	200	6⅞	6⅞	6⅞	..
15⅝	11⅛	1	Sweets Co Amer	100	12½	12½	12½	..
6½	1	..	Symington A	100	1½	1½	1½	..
			—T—					
9½	2⅜	..	Tenn Corp	100	3⅜	3⅜	3⅜	..
36¼	15	2	Texas Corp	3900	19½	18½	18¾	19¼
55¾	20⅜	3	Texas2Gulf Sul	600	28¼	28⅛	28⅛	28½
100	35	5	Texas & Pacific	100	35	35	35	..
17⅜	4⅜	..	Texas & P Land	1100	6⅞	6½	6½	..
9	8	..	Thermoid	100	2¼	2¼	2¼	..
15¼	5½	..	Third AOve Ry	100	8½	8½	8½	..
18	6⅞	1.20	Thompson Prod	200	10½	10⅜	10½	10¼
8⅜	1¾	..	Thompson Star	100	1½	1½	1½	1¾
83	35	5	Tide Water O pf	100	45	45	45	..
9	3½	..	Tide Water Asso	500	4	4	4	4
68	20½	6	Tide Wat Asso pf	200	33½	33	33	33¼
12	4	..	Timken-Detroit	100	5	5	5	5
59	19⅛	2	Timken Roller	2300	24	22½	22½	24½
18	3½	..	Transamerica	1300	4	3¾	4	4
11¾	3	..	Tri Continental	600	4⅜	4⅛	4¼	..
45⅝	24¼	2.50	Trico Products	400	28⅞	28	28	28¾
10	3	..	Truax Traer Coal	100	2⅜	2⅜	2⅜	..
24	7⅛	.60	Truscon Steel	100	8¼	8¼	8¼	..
			—U—					
21¾	2⅞	..	Ulen & Co	100	3½	3½	3½	3½
75¾	24½	3	Underwd El Fish	3100	25½	23¾	23¾	27¼
72	27½	2.60	Union Carbide	8600	37⅞	35¾	35⅞	37½
26⅞	11¾	2	Union Oil Calif	300	16⅜	16¼	16¼	16½
87	63½	4	Union Pacific pf	400	65	64½	65	63½
25⅛	18½	1.60	Union Tank Car	200	19	18⅞	19	..
38⅞	12½	..	United Air & Tr	15300	16¾	15⅞	15⅞	16⅞
28¾	6⅝	..	United Carbon	300	14½	14	14	15
31⅛	10½	.75	United Corp	58500	12½	11¾	12	12⅝
52⅛	35⅛	3	United Corp pf	1400	41¼	40¼	40⅞	41½
67¾	28¼	3	United Fruit	1200	31¼	30½	30½	31⅜
37½	19⅝	1.20	United Gas Im	8700	23¾	22¾	22¾	23
205⅛	97	10	Union Pacific	4700	100	94⅝	94⅝	98
31¾	10⅞	2	United Piece Dye	200	12½	12¼	12¼	14
107	96	6½	United P Dye pf	1000	97½	97½	97½	..
10	6⅞	..	US Distributing	100	8	8	8	..
50	21½	1.60	US Gypsum	200	27	27	27	28
77⅞	20⅜	..	US Indus Alco	5000	34⅝	32¾	33¼	34
37⅛	11	2	US Pipe & Fdry	900	14½	14	14	14½
36¾	9	..	US Realty	200	9⅝	9	9	..
20⅜	5⅛	..	US Rubber	300	7⅛	6⅞	6⅞	7⅜
36⅛	9⅝	..	US Rubber 1pf	100	12⅛	12⅛	12⅛	13
25¾	12⅜	1	US Smelt R & M	1300	20½	18	18	21
152⅝	62¼	4	US Steel	31900	67½	65¼	65¼	68⅞
150	114	7	US Steel pf	200	118½	118	118	118¾
57½	24	8	Univ Pictures pf	20	40½	40½	40½	40½
31	8	2	Utilities P&Lt A	1700	13⅞	12⅞	12⅞	13⅛
			—V—					
2	½	..	Vadsco Sales	300	½	½	½	½
76¾	13¼	..	Vanadium	3200	19⅞	18	18⅛	19⅜
60	32	..	Van Raalte pf	10	40	40	40	..
109	86	6	Va El & Pow pf	10	93½	93½	93⅛	93½
71⅜	32	4	Vulcan Detin	10	38⅝	38	38	39
			—W—					
26	5½	..	Wabash RR	400	6½	6¼	6¼	7
27⅞	17⅜	1.50	Waldorf System	800	23⅜	22	22	23
57½	24	7	Ward Baking pf	100	48¼	48¼	48¼	49¼
20⅜	4¾	..	Warner Bros A	4900	5	4⅝	4⅝	5
46⅞	5	..	Warren Bros	700	7¼	6½	6½	7¾
32	13⅛	2	Warren P & P	400	16½	16½	16½	..
28¼	12¼	2	Wesson Oil	200	17½	17	17	17½
103	61	6	W Penn El pf	10	70	70	70	..
112	65	7	W Penn El 7%	50	85½	85	85	85½
120	100½	7	W Penn Pw 7%	10	110½	110½	110½	..
12⅞	4	..	Westn Dairy P B	100	4	4	4	4⅛
19⅜	5⅜	..	Westn Maryland	600	8	7⅜	7⅜	8
31⅜	6½	..	Westn Pac pf	1100	8¼	8	8	8
150¾	61	6	Wesn Union	4300	61⅞	58	58	62
36⅛	16	2	Westing Air Br	400	19½	18⅝	18⅝	19¼
107¾	38⅝	2½	Westing Elec	23400	39⅜	37⅞	38⅜	39
119½	75½	3½	Westing El pf	20	81	80	80	..
40	8¼	1.60	Westvaco Chlor	300	12¾	12½	12½	12½
28¼	7⅜	..	White Motor	100	12	12	12	..
47¾	22¼	4	White Rock	100	32	32	32	..
9⅝	3	..	Wilcox Oil & G	200	5⅛	5	5⅛	..
8	1¾	..	Willys-Overland	200	3⅛	3	3	3
3½	⅜	..	Wilson & Co	1100	1¼	1⅛	1⅛	1⅛
10¾	1⅜	..	Wilson & Co A	100	2⅞	2⅞	2⅞	..
51¾	15	..	Wilson & C pf	300	23	23	23	..
72⅜	42½	2.40	Woolworth	4900	51⅞	50⅛	50⅛	51⅞
106⅞	20	..	Worthgton Pump	5400	30⅜	28⅛	28⅛	30¼
			—Y—					
30	12¼	2	Yale & Towne	100	15½	15½	15½	..
15⅛	3⅜	..	Yellow Truck	500	5⅛	4⅞	4⅞	5⅜

*Ex-dividend. †Ex-rights. ‡Ex-stock dividend. §Exclusive of stock dividend. ¶Exclusive of extras. aPayable in stock. bPayable in cash or stock. cPayable in scrip. dPaid in 1931. eLast payment.

MARKETS AT A GLANCE

By the Associated Press

NEW YORK

Stocks: Weak; representative shares down 1 to 5 points.

Bonds: Heavy; Libertys and rails decline

Curb: Heavy; all groups sag.

Foreign Exchanges: Irregular; sterling firm.

Cotton: Barely steady; Wall Street and New Orleans selling.

Sugar: Steady; trade buying.

CHICAGO

Wheat: Easy; bearish Argentine crop reports; weak cables.

Corn: Easy; bearish Government weather reports; easiness Buenos Aires.

Cattle: Higher.

Hogs: Steady.

FOREIGN

London: The continued uncertain outlook tended to restrict trading on the stock exchange today. Leading international issues declined after an improved opening, and British funds registered a slight reaction on easier sterling. Closing was dull.

Paris: Prices were more resistant on the Bourse and issues which showed slight gains were inclined to sag under profit-taking, the market closing irregular.

Berlin: Boerse closed.

BOSTON STOCKS

Closing Prices

Sales		High	Low	Last Nov. 18	Last Nov. 17
10	Am Pneu 1pf	22	22	22	..
1314	Am T&T	138	134¼	134⅝	137¾
125	Amoskeag	5	4½	4½	5
100	Andes Pet	.07	.07	.07	.07
40	Avis Sec	2½	2½	2½	2½
30	Big Sanf	25	24	24	25½
155	Bos El	83¾	83	83½	83½
160	Bos & Alb	153	150	150	152
10	B&M pr pf	73	73	73	75
20	Brown pf	14	14	14	14
50	Chi Junct pf	95	95	95	95
30	Cop Range	4¼	4¼	4¼	4
385	East SS	10	10	10	..
105	E Bos Land	2	2	2	..
160	E G&Fuel	10⅜	10	10	10¾
10	E G&F pf	80	80	80	80
112	E G&F pr pf	75¼	75	75	75¼
53	Edison Elec	218	216	216½	218
51	First Nat S	53⅛	51⅝	51⅝	53⅝
20	Galv H pf	30	30	30	..
100	Gen Elec Sp	11⅜	11⅜	11⅜	11⅛
1005	Hathaway B	9¼	9	9	..
10	Isle Royale	2½	2½	2½	..
100	Keewenah	.75	.75	.75	..
108	Mass Util	2¾	2¾	2¾	2¾
8	Mergenthal	61	61	61	..
50	Nash	19⅝	19⅝	19⅝	19⅞
10	Nat Ser	1¼	1¼	1¼	1¼
133	NE Tel	122½	121	121	122½
1000	No Butte	.61	.60	.60	.63
395	Quincy Min	3⅛	2¾	2¾	3½
10	Spencer Trask	15½	15½	15½	..
337	Stone Web	16⅝	15¾	15¾	17⅞
15	Swift Inter	31	31	31	..
30	Torrington	35	34⅞	35	35
119	Uni Found	2⅞	2⅞	2⅞	2⅞
311	Uni Shoe	47	45½	46½	46½
20	Uni Shoe pf	31⅛	31	31	31⅛
1900	Utah Met	.35	.35	.35	.35
65	War Bros	7½	6¾	6¾	7⅞
	BONDS				
$2000	PC Poc 7s	98	98	98	..

NEW YORK COTTON

(Reported by Clark, Childs & Co., Boston)

	Open	High	Low	Last	Net Chg
December	6.35	6.35	6.20	6.21	—.08
January	6.45	6.45	6.31	6.32	—.10
March	6.63	6.63	6.48	6.49	—.11
May	6.79	6.79	6.65	6.67	—.10
July	6.97	6.98	6.85	6.86	—.10
October	7.24	7.25	7.12	7.14	—.08

Spots 6.35, down 5 points. Tone at close barely steady.

New Orleans Cotton

	Open	High	Low	Last	Net Chg
December	6.32	6.32	6.17	6.19	—.11
January	6.47	6.47	6.29	6.30	—.26
March	6.64	6.64	6.46	6.48	—.11
May	6.80	6.80	6.65	6.66	—.12
July	6.98	6.98	6.84	6.85	—.10
October	7.23	7.23	7.07	7.07b	—.13

b-Bid. Tone at close steady.

Chicago Cotton

	Open	High	Low	Last	Net Chg
December	6.42	6.42	6.28	6.28	—.13
January	6.56	6.56	6.39	6.43	—.12
March	6.75	6.75	6.57	6.60	—.14
May	6.90	6.90	6.77	6.77	—.12
July	7.09	7.09	6.96	6.96	—.13

Tone at close barely steady.

Liverpool Cotton

	Open	High	Low	Last	Net Chg
December	4.63	4.63	4.55	4.55	—.05
January	4.62	4.65	4.54	4.54	—.05
March	4.65	4.68	4.57	4.57	—.06
May	4.71	4.73	4.63	4.63	—.06
July	4.76	4.78	4.68	4.68	—.06
October	4.85	4.85	4.76	4.76	—.06

Spots 4.98, up 9 points. Tone at close easy. Sales 13,000; American 12,600.

Wool Top Futures

	Open	Last	Net chg.
November		68.00	...
December	68.10b	68.10b	...
January	67.10b	68.00	...
February	67.10b	68.00	...
March	66.70b	68.00	...
April	66.60b	68.00	...
October	68.00b	68.00b	—.10

b-Bid. Tone at close quiet.

INTERNATIONAL PAPER INCOME

Net of International Paper & Power Company for the quarter ended Sept. 30 was $264,296 after depreciation, amortization, interest, federal taxes and dividends on preferred and minority common stocks of subsidiaries, compared with $974,874 a year before. For the nine months ended Sept. 30 net was $1,871,293 after charges, taxes, etc., compared with $2,245,985 in the like nine months of 1930.

STEEL PRICES HOLD

The Iron Age composite prices remain unchanged at last week's levels—2.116 cents a pound for finished steel, $14.96 a gross ton for pig iron, and $8.75 a ton for steel scrap. Finished steel is 38 cents a ton below its price of a year ago, the pig iron average is down $1.17 a tone and scrap is $2.92 lower.

GRAIN AT CHICAGO TURNS DOWNWARD

CHICAGO, Nov. 18 (AP)—Indications of extremely disappointing export demand for North American wheat, together with abrupt setbacks in Liverpool wheat quotations, swept grain values down hill today. Notice was taken of announcements that the British Government would introduce a wheat quota system. Drought complaints from the western part of Kansas and Nebraska failed to act as an offset.

Wheat closed 1¾c to 2⅜c under yesterday's finish, rye 2⅛c to 3c off, corn ⅞c to 1⅝c down, oats at ⅜c to ⅝c decline, and provisions unchanged to 25c lower.

PARK & TILFORD LOSS

Park & Tilford Inc., estimates September quarter net loss at $74,379, compared with net loss of $14,426 in the like period last year.

EXECUTOR ★ TRUSTEE ★ AGENT ★ GUARDIAN

Our Investment Policy

WE do not buy or sell investments for our Trusts from or to any institution with which we are directly or indirectly affiliated or any department or subsidiary thereof.

Purchases and sales always are made in the open market.

Those who desire the fiduciary services of an institution whose constant endeavor is to live up to the standard of the ideal Executor and Trustee should name Old Colony Trust Company in their will.

OLD COLONY TRUST COMPANY
17 COURT STREET, BOSTON

Affiliated with THE FIRST NATIONAL BANK *of* BOSTON

Mr. Investor

What securities have you in your strong box that have not depreciated, that are always worth "100 cents on the dollar," today, tomorrow or years hence, **except Co-operative Bank Paid-Up and Matured Shares Certificates?**

INCORPORATED 1888 5% NEVER PAID LESS

Most investments fluctuate—**our shares do not.**

When you invest in our shares, your money is safe, never depreciates, dividends are continuous, payable quarterly by check, no coupons to remember to cut, and the dividends are tax exempt. Buy our shares NOW! Get rid of doubtful investments. Price $200 each share.

Watertown Co-operative Bank
"A Bank for Everybody" Assets over $15,000,000
Head Office: 56 MAIN ST.
Branch: 591 MT. AUBURN ST. Watertown, Mass.
Payments also received at ATLANTIC NATIONAL BANK and its branches

a Many-Town Industry

INCOME from operating subsidiaries serving many cities and towns results in stability for the electric and gas utilities, unsurpassed by any other major industry.

The Metropolitan Edison Corporation group of operating properties, serving 889 communities in Pennsylvania and New Jersey, (see map) has an unbroken record of growth. Net, before depreciation, on the "overall" basis is 2.35 times annual charges.

Write for Folder L 254

General Utility Securities
Incorporated
61 Broadway New York City
BOwling Green 9-6070

AMERICAN TELEPHONE AND TELEGRAPH COMPANY
169th Dividend
THE regular quarterly dividend of Two Dollars and Twenty-Five Cents ($2.25) per share will be paid on January 15, 1932, to stockholders of record at the close of business on December 19, 1931.
H. BLAIR-SMITH, Treasurer.

OBrion-Russell & Co.
INSURANCE
of Every Description
108 Water Street . . . . Boston
Telephone Hubbard 8760
115 Broadway . . . . New York
Barclay 5540

CLARENCE BROOKS
Representative
"Annuities paid by one of the strongest financial institutions furnish a continuous guaranteed income with the balance of principal always available in cash."
509 MARINE BANK BUILDING
ERIE, PA.

COMMODITY PRICES

Special from Monitor Bureau

NEW YORK, Nov. 18—Following are commodity prices quoted on the floor of the New York Produce Exchange, and comparisons with last week and a year ago:

	Today	Wk Ago	Yr Ago
Wheat, 2 red	$ .76½	$ .80½	$ .96⅞
Corn, 2 yellow	.62¼	.61⅝	.85⅛
Oats, 2 white	.38⅜	.39⅝	.44½
Flour	4.65	5.10	4.45
Beef, family	16.00	16.00	18.50
Pork	21.50	21.50	32.50
Lard	.0735	.0765	.1055
Cotton, mid-up	.0635	.0665	.1100
Zinc	.0330	.0320	.0430
Iron	15.51	15.76	18.76
Steel, bil Pitt	29.00	29.00	31.00
Copper	.07	.07	.12
Tin	.2320	.2370	.2565
Rubber	.0475	.0475	.0925
Sugar	.0450	.0450	.0475
Lead	.0405	.0405	.0510
Print cloth	.0250	.0262½	.0462½

New York Bond Market

(Quotations to 1:50 p. m.)

	High	Low
Adams Express 4s '48	76	76
Alleghany Corp 5s '44	45½	45
Alleghany Corp 5s '49	39¾	39½
Amer Cyanamid 5s '42	85½	85
Amer & Foreign Pow 5s 2030	57½	56½
Amer I G Chem 5½s '49	79¼	79¼
Amer Inter 5½s '49	77¾	77½
Amer Nat Gas 6½s '42	8⅞	8¾
Amer Smelting 5s '47	99⅝	99¼
Amer Sugar Refining 6s '37	102⅝	102⅝
Amer T&T 4s '38s	101¼	100⅛
Amer T&T 4½s '39 cv	114⅝	114⅝
Amer T&T col 5s '46	104⅝	104⅛
Amer T&T deb 5s '60	102⅞	102½
Amer T&T 5s '65	102⅞	102½
Amer T&T deb 5½s '43	107¾	107½
Amer WW & Elec 5s '34	96½	96
Amer WW & Elec deb 6s '75	88½	87½
Armour & Co 4½s '39	75	74⅝
Armour & Co of Del 5½s '43	61⅝	61¼
Atch T&SF adj 4s '95 sta	86⅝	86⅝
Atch T&SF gen 4s '95	91⅞	91½
Atch T&SF 4s '05	82	82
Atch T&SF 4½s '48	101¾	100½
Atlanta & Danv 1st 4s '48	35	35
Atl Coast Line 1st con 4s '52	87¼	87¼
Atl Refining deb 5s '37	97⅛	96⅞
Balt & Ohio 4s PLEWV div '41	85	85
Balt & Ohio 4½s '33	91	90
Balt & Ohio 4½s cv '60	66	64
Balt & Ohio rfg 5s '95	80	80
Balt & Ohio 1st 5s ct '48	100¾	100¾
Balt & Ohio rfg 6s '95	92	92
Bell Tel of Pa rfg 5s '48 B	104⅞	104⅞
Ben Ind Loan 6s '46	85	85
Bing & Bing 6½s '60	35	35
Botany Cons Mills 6½s '34	28½	28½
Bklyn Ed gen 5s A '49	105⅛	105
Bklyn-Man Tr sf 6s '68	94	93¾
Bklyn Un Gas 5s '50	101⅞	101⅞
Buff Gen Elec 4½s B '81	100¾	100¾
Calif Fruit P 5s '38	74½	74
Calif Gas & Elec 5s '37	101	101
Can Nat Ry 4½s '56	83	83
Can Nat Ry 4½s '57	83½	82½
Can Nat Ry 4½s '68	83	82½
Can Nat Ry 5s July '69	88¾	88½
Can Nat Ry 5s Oct '69	89½	88⅞
Can North 4½s '35	94	94
Can North deb 6½s '46	102½	102
Can North deb 7s '40	100½	100¼
Can Pacific deb 4s	68⅞	68¼
Can Pacific 4½s '60	80	80
Cen District Tel 5s	102½	102½
Cen of Ga rfg 5½s '59	49	49
Cen Ill El & Gas 1st 5s '51	87	87
Cen New England 4s '61	76½	76⅝
Certainteed 5½s '48	47¾	46⅛
Ches Corp 5s '47	82½	82½
Ches & O cv 4½s A '93	88⅞	88⅝
Ches & O gen 4½s '92	95	94
Ches G D 4½s B	87½	87½
Chicago & Alton rfg 3s '49	54	50
Chicago & Alton rfg 3s '49 ct	49	49
Chicago B & Q 4½s '77	94	94
Chicago Gt West 4s '59	53⅝	53
Chicago M&StP 4¾s	72	72
Chicago M&StP 4½s rcts E '89	69⅛	67
Chicago M StP&Pac adj 2000	12⅜	11
Chicago M StP&Pac 5s '75	35	32¼
Chicago & Nw 4½s 2037	55⅜	54
Chicago & Nw 4¾s cv '49	43	41¼
Chicago & Nw 6½s '36	96¼	95
Chicago RI&P rfg 4s '34	75⅞	72⅛
Chicago RI&P 4½s '52	66¾	65½
Chicago RI&P 4½s cv '60	52	51
Chicago Un Sta 5s '44	100⅝	100½
Chicago & W Indiana 4s '52	76¼	76¼
Childs Co 5s '43	64¼	64¼
Chile Copper 5s '47	69	69
Cin Ham O 4½s	906	8½
Clev Un Term 4½s '77	91½	91⅜
Clev Un Term 5s '73	101	101
Colonial Oil 6s '38	31¾	31¾
Colo Fuel & Iron 5s '43	73	73
Colo Industrial 5s '34	65¼	65¼
Colo & So 4½s '80 A	68¾	68¼
Columbia G & E Co 5s deb '61	87	86¾
Columbia G & E 5s '52 May	89½	88½
Con Gas 4½s '51	98⅞	98⅝
Con Gas Co deb 5½s '45	106	105⅞
Crown Cork & Seal 6s '47	86	86
Crown Wil Paper 6s '51	80½	79
Cuba Cane Sug Prod 6s '50	3½	3½
Cuba Nor Ry 5½s '42	30	29½
Cuba RR 1st 5s '52	48½	48½
Del & Hudson rfg 4s '43	84⅜	84
Del Pow & Lt 4½s '71	96	96
Den Gas & Elec 5s '51	99	99
Den & Rio G con 4s '36	67¾	67¾
Den & Rio G Wn 5s '55	31½	30
Den & Rio G Wn rfg 5s '78	48½	48
Detroit Ed 4½s D '61	98	98
Detroit Ed col 5s '3	102	102
Detroit Ed 5s '49	103	103
Detroit Ed 5s '55	102¾	102¾
Gulf States Steel 5½s '42	42⅝	42⅝
Hudson Co Gas 5s '49	103¼	103¼
Hudson & Man adj in 5s '57	61⅞	61⅛
Hudson & Man rfg 5s '57	89	88⅝
Humble Oil 5s '37	100	100
Humble Oil 5½s '32	101⅛	100⅞
Ill Central 4s '52	60	58
Ill Central 4¾s '66	47¾	47¾
Ill Central 6½s '36	84¼	84¾
Ill Central CStL&NO 4½s '63	49	49
Ill Steel deb 4½s '40	100	100
Inland Steel 4½s A '78	87½	86
Inland Steel 4½s B '81	86⅛	85
Inter Hydro El 6s '44	64¼	63½
Inter Match 5s cv rcts '41	71	70
Inter Match Corp 5s '47	66½	65¼
Inter Rap Tran rfg 5s '66	53¾	53¾
Inter Rap Tran 5s sta '66	54½	53⅝
Int & G Nor 5s C '56	50	50
Int & G 1st 6s '52	64	64
Int Mer Mar col 6s '41	58½	58½
Int Paper rfg 5s A '47	63⅝	63
Int Paper 6s '55	46½	46⅛
Int Rys Cen Am 6s '41	50½	50½
Int Rys Cen Am 6½s '47	42⅛	42
Int Tel & Tel 4½s '52	56¼	53
Int Tel & Tel 4½s cv '39	67	64
Int Tel & Tel 5s '55	62¼	59⅝
Kan City FtS&Mem 4s '36	72	70
Kendall Co 5½s ww '48	64	64
Dodge Bros sf 6s '40	88	88
Dold Packing 6s '42	59	58¼
Duquesne P&L 4½s '67	101⅝	101⅜
Erie RR 1st con 4s '96	72	72
Erie RR cv 4s A '53	52	52
Erie RR ref 5s '67	54⅞	53¼
Erie RR gen lien	56	55½
Erie RR gen 5s '75	54	53⅛
Ged Lt & Trac 5s '42	78½	78⅛
Gannett 6s '43	86	86
Gen Am Inv 5s '52	82½	82½
Gen Bak Co 5½s '40	95	95
Gen Cable Corp 5½s '47	61	61
Gen Electric 3½s '42	96	96
Gen Mot Acc Corp 6s '37	101¼	102
Gen Pub Serv 5½s '39	84	84
Gen Theater Equip 6s '40	10¼	9¾
Goodrich 6s '45	53	52⅝
Goodrich 1st 6½s '47	83	82¾
Goodyear Tire 5s '57	82½	82
Gotham S Hos '36	77¼	77¼
Grand Tk Ry Can 6s '36	98	97½
Grand Tk Ry Can 7s '40	100½	100¼
Great Northern 5s '73 C	83	82½
Great Northern gen 5½s B '52	94	94
Great Northern 7s '36 A	102	101⅝
Kan City P&L 4½s B	98⅝	98⅜
Kan City Term 1st 4s '60	89	88
Kan Gas & Elec 4½s '80	89	89
Keith Albee Orpheum 6s '46	50	46½
Kings CoLt 5s '54	102⅝	102⅝
Lack Steel con 5s '50	97⅛	97
Laclede Gas rfg 5s '34	98½	98½
Laclede Gas 5½s D	90½	90½
Lake Shore & MS 3½s '97	77	77
L'Autaro 6s '54	15⅛	15⅛
Louis Arkansas 5s '69	47	46⅝
L&N uni 4s '40	91	90½
Manhat Ry con 4s '90	40	39
McCrory Stores 5½s '41	90	90
Metro Edison rfg 5s '53	100½	100½
Midvale Steel col 5s '36	99⅛	99⅛
Mil El Ry & Lt 1st 5½s '61	98¼	98¼
Mil El Ry & Lt 5s '71	98⅛	98
Min StP & SSM 4s '38	56	55½
Miss Central 5s	75	75
Mo K & T pl 5s A '62	79¾	79
Mo Pacific gen 4s '75	43½	42½
Mo Pac rfg 5s A '65	65½	65
Mo Pacific 5s F '77	63¼	62¾
Mo Pacific 5s G '78	62¼	62¼
Mo Pac 5s I, '81	63¾	62
Mo Pacific 5½s '49	49	48½
Montana Power 5s D	85	85
Morris & Co 1st 4½s '39	71⅛	71⅛
Morris & Essex 3½s 2000	71	71
Nat Dairy Prod 5¼s '48	95½	95
Nat Rys of Mex 4½s '57 A	1¼	1¼
Nat Steel 5s	81	80
N O Pub Ser 5s A '52	80	80
N O Pub Ser 5s '55 B	79	78¾
NYC&HR con 4s A '98	79	79
NYC&HR deb 4s '34	95⅝	95⅛
NYC&HR 4½s N	75¾	74½
NYC&HR rfg & im 4½s 2013	75	75
NYC&HR rfg & im 5s 2013	83	82¾
NYC&HR cv 6s '35	100	99¼
NY Chi & StL 1st 4s '37	86½	86½
NY Chi & StL 4½s '78	38	37⅝
NY Dock Co 5s '38	48	48
NY GELH&P pur m 4s '49	95¼	95¼
NY NH&H nc deb 4s '55	70	70
NY NH&H cv 6s '48	100	99
NY Ont & W gen 4s '55	44	44
NY Steam Corp 6s '47	107¼	107¼
NY Tel gen 4½s '39	102	101⅞
NY W'chester & B 4½s '46	64¾	64¾
Niag Falls Pow 5s '32	100¾	100¾
Niag Lock & O P 5s '55	101	101
Niag Share 5½s '50	80	80
Norf Southern rfg A '61	22	22
Norf & W con 4s '96	94	93½
Norf & W div 4s '44	94⅝	94⅝
North Am Co 5s '61	91⅝	91¼
Nor Am Ed 5s C '90	90	90
Nor Am Ed 5½s '63	98	98
Nor Ohio Tr & Lt 6s A '47	102¼	102
Nor Pacific gen 3s 2047	58¾	58½
Nor Pacific pr in 4s '97	84	83½
Nor Pacific 6s B 2047	94	94
Nor States Pow 6s B '41	105	104¼
Ohio Pub Ser 7½s '46	109¼	109¼
Ore Wash RR & N 4s '61	81⅜	81
Otis Steel 6s '41	58	57
Pac Coast 1st 5s '46	30	30
Pac Gas & Elec 5s '42	101¾	101¾
Pac Tel & Tel 1st 5s '37	103	102⅝
Pac Tel & Tel rfg 5s '52	103⅞	103⅞
Pan-Am Pet & T 6s '34	102½	102½
Pan-Am Pet & T 6s '40	21	20⅝
Paramount Public 5½s '50	64⅝	63
Pathe Ex inc 7s '37	71½	71
Penn Dixie Cement 6s '41	44½	44½
Penn Pow & Lt 4½s '81	92⅝	92⅝
Penn Railroad 4½s D '70	76	74¾
Penn Railroad con 4½s '60	98	97
Penn Railroad gen 4½s '65	89¼	89
Penn Railroad 4¼s D '81	84½	84⅛
Penn Railroad 5s '64	95⅛	95
Penn Railroad gen 5s '68	99	99
Penn Railroad gold 6s '36	104	103½
Peoples Gas L&C (Chi) 5s '47	103	103
Phillips Pet 5¼s '39	61⅝	61⅝
Philadelphia Co 5s '67	95¼	95
Philadelphia Elec Co 4s '71	93	93
Phil & Read C&I 5s '73	64	64
Phil & Read C&I 6s '49	53⅞	53
Pillsbury Flour M 6s '43	103	103
Pitts CC&StL 4s G	89½	89½
Pitts CC&StL 4½s '77	90¼	90
Pitts CC&StL 5s A '70	99	98½
Portland Gen Elec 4½s '60	73½	72¾
Postal Tel & Cable 5s '53	48	47¾
Pub Svc E&G 4s	93	93
Pub Svc E&G 4½s '67	100	100
Pub Svc E&G 4½s 1970	99½	99½
Pure Oil 5½s '37	84	84
Pure Oil 5½s '40	82	82
Remington Rand 5½s '47 ww	60	60
Richfield Oil Co of Cal 6s '44	18	18
Rochester Gas 5½s '48	102¾	102¾
St Louis IM&S 4s R&G div '33	52½	52½
St Louis & SF 4s A '50	40½	39½
St Louis & SF 4½s '78	29¾	29
St Louis & SF 5s B '50	51	50
St Louis SW 1st 4s '89	61	60
St Louis SW con 4s '32	55	55
Shell Union 5s '47	71¾	71
Shell Union 5s ct ww '49	71⅞	71½
Sierra & San F Pow 5s '49	99½	99½
Silesian Am Corp Corp 7s '41	89¾	89⅝
Sinclair Cru 5½s '38	99⅞	99⅝
Sinclair Pipe L sf 5s '42	98	98
Southern Bell Tel & Tel 5s '41	104	104
Southern Pacific rfg 4s '55	86¼	85¾
Southern Pacific 4½s '68	76	76
Southern Pacific 4½s '69 w.w.	75¾	75¾
Southern Pacific 4½s '81	74¾	73½
Southern Ry con 5s '94	95	95
Southern Ry gen 6s '56	71	71
Stand Il NJ 5s '46	102¼	102⅛
Stand Oil NY 4½s '51	96¾	96¾
Tenn Elec Power 6s '47	104¼	103⅛
Texarkana 1st 5½s '50	75⅞	75¾
Texas Corp 5s '44	87½	87¼
Tex & Pac 5s D '80	73¼	72¾
Third Ave adj 5s '60	30¾	30½
Trumbell Steel 6s '40	62½	62½
Union El L & P 1st 5s '32	100¾	100¾
Union Oil Cal 5s '45 rcts ww	83	83
Union Pacific 1st 4s '47	96	95
Union Pacific 4s '68	78⅞	78⅛
United Biscuit 6s '42	99⅞	99⅞
United Ry St Louis 4s '34	50	50
US Rubber Co 5s '47	54	54
Utah Pow & Lt 5s '44	95	95
Utica Gas & Elec 5s '57	104½	104½
Uti Pow & Lt 5s '59 ww	57⅛	57
Vertientes Sugar 7s '42	14⅞	14⅞
Virginia Ry 5s '62	95⅝	95½
Virginia Ry & Power 5s '34	100½	100½
Wabash RR 4½s '78	34	32
Wabash RR 1st 5s '39	90	89½
Wabash RR 5½s '75	38¾	38½
Wabash RR 5s D '80	36	36
Warner Bros Pict 6s '39	42	42
Warren Bros 6s '41	53½	53½
West Shore 4s 2361	82	82
Western Electric 5s '44	102⅝	102⅝
Western Pacific 5s A '46	52⅝	52
Western Union R E 4½s '50	93½	92⅞
Western Union 5s '51	87¼	85
Western Union col 5s '38	98½	91
Western Union 6½s '36	103⅛	102
Western Union 5s '60	82	80
Wheeling L Erie 1st 5s '30	104	104
Wheeling Steel 4½s B '53	65½	65½
Wilson & Co 1st 6s '41	84¾	84¾
Winch R Arms 7½s '41	63¼	63⅛
Winchester R Arms 7½s '41 ct	63¼	63
Wis Cen gen 1st 4s '49	36⅛	35¼
Wis Cen 4s S&D div '36	43½	43½
Youngstown Sheet 5s A '78	81	81
Youngstown Sheet 5s B '70	80	79½

LIBERTY BONDS

	High	Low	Last Nov18	Last Nov17
3½s '47	100.4	100.1	100.4	100.2
1st 4¼s '47	101	101	101	101
4th 4¼s '38	101.12	101.10	101.10	101.10
US 3s '55	94.4	93.30	93.30	94.1
US 3½s '49	95.23	95.16	95.18	95.18
US3⅜s'43June	99.16	99.6	99.6	
US 3⅜s '47	99.16	99.8	99.8	99.10
US 3⅜s '56	101.12	100.30	101	101
US 4s '54	103	102.22	102.24	102.30
US 4¼s '52	106.15	106.15	106.15	106.19

FOREIGN BONDS

	High	Low
Abitibi P&P 5s '53	46¼	46
Adriatic Elec 7s '52	82	82
Akershus 5s '63	68	68
Antioquia 1st 7s '57	23	23
Antioquia 2d 7s '57	23	23
Antioquia 7s A '45	26½	26½
Antioquia 7s B '45	26½	26½
Argentine Gov 5½s '62	52	51½
Argentine Gov 6s June '59	57¼	57
Argentine Gov 6s Oct '59	59½	59
Argentine Gov 6s May '60	58	58
Argentine Gov 6s Sept '60	59	58
Argentine Gov 6s Oct '60	58½	58¼
Argentine Gov 6s May '67	58¼	57½
Argentine Gov 6s '57 A	58¾	57¼
Argentine Gov 6s '58 B	59½	59½
Australia 4½s '56	53¾	53
Australia 5s '55	59⅝	58¾
Australia 5s '57	59¼	58½
Austria (Gov) 7s '57	52⅝	52⅝
Austria (Gov) 7s '43	89	89
Belgium (King) 6s '55	90¼	90¼
Belgium (King) 6½s '49	97	96½
Belgium (King) 7s '55	99¾	99
Belgium (King) 7s '56	98⅞	98½
Berlin (City) 6s '58	31¾	31¾
Berlin (City) 6s '50	36¾	34
Berlin Elec 6½s '51	43⅝	43¾
Berlin Elev (City) 6½s '51	36	35
Berlin Elec 6s '55	36½	35
Bordeaux (City) 6s '34	101¾	101¾
Brazil (Cen El Ry) 7s '52	25½	25
Brazil 6½s '26-'57	28	27⅛
Brazil 6½s '27-'57	27⅞	26
Brazil (US) 8s '41	34½	32
Bremen 7s '35	48	47½
Brisbane 5s '58	44½	44
Budapest (City) 6s '62	27¾	27
Buenos Aires 6s '61 (Prov)	37¼	37
Buenos Aires (Prov) 6½s '61	36⅛	36⅛
Buenos Aires 6½s '55	50	50
Bulgaria 7s '67	39	39
Canada (Dom) 4½s '36	94	93½
Canada (Dom) 4s '60	81¼	80⅝
Canada (Dom) 5s '52	96	95⅞
Chile (Bank) 6s '61	24½	23¾
Chile (Bank) 6½s '57	24	24
Chile (Bank) 6½s '61	38⅝	37½
Chile (Bank) 6s '62	23¾	23¾
Chile (Rep) 6s '60	22¾	22½
Chile (Rep) 6s '61	23¼	22¾
Chile (Rep) 6s '62	23½	23¼
Chilean Loan 7s '60	20	20
Christiania (City) 6s '54	80	80
Colombia Agr Bk 6s '47	34½	34½
Colombia (Rep) 6s '61 Jan	36	36
Colombia (Rep) 6s '61 Oct	37	35
Copenhagen (City) 5s '52	78	78
Copenhagen Tel 5s '54	77	77
Costa Rica (Rep) 7s '51	48⅛	48
Cuba (Rep) 5s ('14) '49	83	83
Cuba (Rep) 5½s '53	79⅝	79
Cuba (Rep) 5½s '45	47⅝	47⅝
Czechoslovakia (Rep) 8s '51	103	103
Denmark (King) 4½s '62	72¾	72
Denmark (King) 5½s '55	80⅝	80
Denmark (King) 6s '42	87⅛	87
Deutsche Bk 6s ctfs '32	78	78
Dominic Rep 5½s 2nd '40	54½	54½
Dutch El 6s '47	92	91½
Dutch El sf 6s '62	91½	91½
Estonia Bank 7s '67	41½	41½
Finnish B 6½s '54	55	55
French (Rep) 7s '49	114⅝	114⅝
French (Rep) 7½s '41	118¾	118¾
Gelsenkirchen Min 6s '34	43	42⅝
German 7s '49	60	59
Cen Ag Bk 6s July '38	45½	42½
Germ Cen Ag Bk 6s '38	45½	42½
Germ Cen Ag Bk 6s July '60	41½	41½
Germ Cen Ag Bk 6s Oct '60	41	40¼
Germ Con Agr 6½s '58 rcts	37¼	37
Germ El Pow 6½s '50	40	38¼
Germ Gen Elec 6s '48	40	38
Germ Gov Int 5½s '65	39¼	38
Good Hope I&SW 7s '45	42	41⅛
Graz 8s '54	65	65
Greek 6s '68	61⅞	61
Hamburg 6s '46	42	41
Hansa 6s '39 ww	41⅛	41⅛
Hungary (Kings) 7½s A '44	45	45
Hungary Mun 7s '46	21¼	21¼
Hungary Mun 7½s '45	25⅞	25⅞
Irish Free State 5s '60	80	79⅞
Italian Pub Util 7s '52	72¾	72¾
Italy (King) 7s '51	90⅞	90¼
Jap (Con Pwr) 7s '44	67	67
Jap (Im Gov) 5½s '65	78½	78
Jap (Im Gov) 6½s '54	94¼	94
Jugoslavia Bk 7s '37	48	47⅝
Karstadt 6s '43	32	31½
Kreuger & Toll 5s '59	59⅞	59½
Lyons (City) 6s '34	101⅜	101¼
Marseilles (City) 6s '34	101¾	101¾
Medellin 6½s '54	26	26
Meridionale El 7s '57	87	86¾
Milan (City) 6½s '52	69¼	69
Minas Gereas 6½s '58	25½	25½
Montevideo (City) 6s '59	33¼	33¼
New South Wales 5s '57	54	53
New South Wales 5s '58	54	53
Nord Rys 6½s '50	102¾	102½
Norway (King) 5½s '65	80½	80¼
Norway (King) 6s '43	87¼	87
Norway (King) 6s '44	89	89
Norway (King) 6s '52	87½	87½
Norwegian El 5½s '57	73½	72⅝
Oriental Dev 5½s '58	72	72
Oslo (City) 6s '55	80¾	80¾
Oslo G&E 5s '63	75	75
Paris-Lyons-Med 6s '58	101	101
Paris-Lyons-Med int ctf 7s '58	103⅛	103
Paris-Orleans 5½s '68	102¼	102
Peru (Gov) 6s '60	14	14
Poland (Gov) 6s' 40	59	58½
Poland (Gov) 7s '47	58½	58½
Poland (Gov) 8s '50	61	60
Porto Ale (City) 7½s '66	18	18
Porto Ale (City) 8s '61	20	20
Prussia 6s '52	32	32
Rhine Westphalia 6s '53 ww	46	45
Rhine Westphalia 6s '55 ww	44	44
Rhinelbe 7s '46	40⅞	40⅞
Rio de Janeiro (City) 6½s '53	18	18
Rio G do Sul (State) 7s '67	17¼	17¼
Rome (City) 6½s '52	73½	73¼
Rotterdam (City) 6s '64	95	92
Royal Dutch 4s '45 ww	80	80
Salvador (Rep) 8s '48	71	71
Sao Paulo (State) 7s '40	60	58¾
Saxon Pub Wks 6½s '51	33¼	33
Saxon Pub Wks 7s '45	36⅛	36⅛
Saxon State 6½s '46	40	33
Seine (Dept) 7s '42	105½	105½
Serbs Cro & Slov 7s '62	50⅛	50
Serbs Cro & Slo v8s '62	53	52
Shinyetsu El Pw 6½s '52	53	53
Siemens 6½s '51	66¼	66
Soissons (City) 6s '36	102	101⅛

Business Tide In Canada Is Rising

THE influences that favor a rising tide of business is felt in Canada as well as in the United States. The Canadian Bank of Commerce at Toronto, Ont., lists 14 favorable factors in its commercial letter, which says, "Canada's business structure has been strengthened during October."

Among the Canadian concerns which report expanded operations are Silver-Marshall of Canada, Ltd., radio manufacturers; the Herbert Hosiery Mills, Ltd., which is acquiring 8000 additional feet of floor space and taking on 150 more workers; Houghton Novelty Company, Ltd., paper box manufacturer, which goes into a new plant; James J. Taylor & Son, boat builders, which completes a new boat factory; Charles A. Branston, Ltd., maker of electrical apparatus; Toronto Metal Foundry Company, Ltd., which is occupying a new plant tripling its capacity; Cutting, Ltd., manufacturers of paper specialties, moving into larger quarters, and Alexander & Cable Lithographing Company, Ltd.

NEW EXPORT DECREE ISSUED IN GERMANY TO AID REICHSBANK

By Radio to The Christian Science Monitor

BERLIN, Nov. 18—All goods exported from Germany from now on must be reported to the Reichsbank. A new emergency decree to this effect was issued by the Government last night. Moreover, exporters must announce three times monthly at which banks they have exchanged foreign currency accruing from their exports. Violation of the decree will be punished severely, the maximum fine being $75,000.

These stipulations were deemed necessary after the Reichsbank lost another 72,000,000 marks gold during the week ended Nov. 14, almost five times as much as in the preceding week.

During the period from Sept. 1 to Nov. 7, 1,297,000,000 marks worth of foreign currency came into the Reichsbank, while 1,761,000,000 marks left it, resulting in a net loss of 464,000,000 gold. Of outgoing foreign currencies 784,000,000 marks were for financing imports, 690,000,000 for paying back credits. During the same period Germany's export surplus approximated 847,000,000 marks but payment for all this has not come in yet as export revenues are always delayed.

It is estimated only about 480,000,000 marks has actually reached the Reichsbank. It is thought some outstanding money may have been willfully withheld and the new emergency decrees are to compel all exporters to come to the Reichsbank's aid.

STEEL INDUSTRY IS HOLDING GAINS OF LAST THREE WEEKS

NEW YORK, Nov. 18 (AP)—Steel production has held the gains of the past three weeks and is currently estimated at 31 per cent of capacity, unchanged from a week ago, Iron Age reported today. Neither building construction nor the railroads are contributing much support and buying by the automobile industry is less than had been expected.

"However," said the review, "if the present average is merely maintained to the end of the month, the November output of steel ingots, on a daily basis, will show a gain of fully 10 per cent over that of October, breaking the regularly downward movement since last March.

"Whether December, traditionally a month of restricted steel operations, will continue or even maintain this month's upward trend is still uncertain. Much depends on the volume of buying by the automobile industry, particularly by the Ford Motor Company, whose long-awaited orders for production of new models are expected before the end of this month. Other important steel consuming channels are increasing their requirements only a little, if at all."

American Metal Market said steel demand continued to show "much breadth but little length or thickness." Individual orders are "very small relative to size of buyers."

DIVIDENDS

National Transit Company declared the regular quarterly dividend of 25 cents, payable Dec. 15 to stock of record Nov. 20.

Pet Milk Company declared a dividend of 25 cents on the common, payable Jan. 1 to stock of record Dec. 11.

American Laundry Machinery Company declared the regular quarterly dividend of 50 cents, payable Dec. 1 to stock of record Nov. 20.

Kimberly Clark Corporation declared the regular quarterly dividend of 62½ cents on the common, payable Jan. 1 to stock of record Dec. 12.

Paraffine Companies, Inc., declared a dividend of 75 cents on the common, payable Dec. 28 to stock of record Dec. 17.

American Colortype Company declared the regular quarterly dividend of $1.75 on the preferred, payable Dec. 1 to stock of record Nov. 20.

J. I. Case Threshing Machine Company declared the regular quarterly dividend of $1.75 on the preferred, payable Jan. 1 to stock of record Dec. 15.

Neptune Meter Company declared a quarterly dividend of 30 cents on both the Class A and B common, payable Dec. 15 to stock of record Dec. 1. Previously 50 cents quarterly was paid.

Valvoline Oil Company declared the regular quarterly dividend of $1.50 on the common, payable Dec. 28 to stock of record Dec. 24.

South Porto Rico Sugar Company declared the regular quarterly dividend of $2 on the preferred, payable Jan. 2 to stock of record Dec. 12.

Viking Pump Company declared the regular quarterly dividend of 60 cents on the preferred, payable Dec. 15 to stock of record Dec. 1.

Meteor Motor Car Company declared the regular quarterly dividend of 25 cents, payable Dec. 1 to stock of rcord Nov. 20.

R. H. Macy & Co. declared the usual stock dividend of 5 per cent and the regular quarterly dividend of 75 cents, payable Feb. 15 to stock of record Jan. 22.

American Telephone & Telegraph Company declared the regular quarterly dividend of $2.25, payable Jan. 15 to stock of record Dec. 19.

	High	Low
Sydney 5½s '55	46½	46
Sweden (King) 5½s '54	89	89
Swiss Government 5½s '46	103	103
Toho Elec Pow 6s '32	90	88¼
Toho Elec Pow 7s '55	70	70
Tokyo Elec Pow 7s '55	70	70
Tokyo (City) 5½s '61	73	73
Tokyo Elec Lt 6s '53	61⅝	61½
Ujigawa El Pow 1st 7s '45	82	82
U K Gt Br & I 5½s '37	100¼	100
Uni Stl W 6½s A '47	29	28⅞
Uni Stl W 6½s A '51	31	31
Uni Stl W 6½s C '51	31	31
Uruguay (Rep) 8s '46	67	65
Uruguay (Rep) 6s '60	40⅝	40⅝
Warsaw 7s '58	43⅞	43⅞
Westphalia El 6s '53	28½	28¼
Yokohama (City) 6s '61	80	79⅝

New York Curb Market

By the Associated Press

INDUSTRIALS

Sales (in hundreds)	High	Low	12:30
†10 Ala Pow $6 pf	91	91	91
1 Alex Ind	¼	¼	¼
†100 Alum Co Am	80	79¾	80
1 Am Arch	18	18	18
1 Am Cit P&LB	3	3	3
8 Am C Pow A	2¾	2½	2½
1 Am Corp	1	1	1
5 Am Cyan B	5	4⅞	4⅞
3 Am Gas & El	46⅛	46⅛	46⅛
2 Am Invest B	3½	3½	3½
1 Am Light & T	28⅛	28⅛	28⅛
1 Am Nat Gas	5-16	5-16	5-16
1 Am Pneumatic Serv	1	1	1
15 Am Sup Power	6	6	6
17 Am Sup P 1 pr	65¼	65¼	65¼
1 Am Yvette	1⅛	1⅛	1⅛
17 Appalach Gas	1	¾	¾
1 Arctur Rad Tube	3¼	3¼	3¼
6 Ark Nat Gas A	3	3	3
1 Ark Nat Gas pf	5⅛	5⅛	5⅛
1 As G&El al ctf	12	12	12
13 As G & El A	6¾	6⅝	6⅝
1 Atlas Util	5¾	5¾	5¾
B			
1 Bickford pf	25	25	25
1 Bickford	11¼	11¼	11¼
1 Blumenthal (S)	6	6	6
2 Braz Tr & Lt	11⅜	11¼	11¼
1 Brillo Mfg	8⅛	8⅛	8⅛
3 Brit Celan	2⅜	2⅜	2⅜
2 Buf N&EP pf	24¼	24⅛	24¼
2 Butler Bros	3⅞	3⅞	3⅞
C			
1 Cab R Tube vtc	1	1	1
2 Cab Wire pf	2¼	2¼	2¼
6 Can Marc Wirel	1⅜	1⅜	1⅜
1 Carnation	18½	18½	18½
1 Cent Pub S A	3⅜	3⅜	3⅜
2 Cen tSt El	3	3	3
12 Cities Service	7¾	7½	7½
1 Cit Serv B pf	5⅝	5⅝	5⅝
†50 Cit Serv P 6s pf	59½	59½	59½
5 Claude Neon Lts	1⅜	1⅜	1⅜
10 Comwlth & So war	¾	¾	¾
1 Comm Wat Serv	2¾	2¾	2¾
†150 Cont Shar cvt pf	9⅜	8⅝	8¾
1 Crocker & Wh	5¾	5¾	5¾
2 Curtiss Wr war	3-16	3-16	3-16
2 Cusi Mex	9-16	9-16	9-16
D			
2 Duquesne Gas	⅛	⅛	⅛
E			
108 El Bond & Sh	18¾	18¼	18¾
1 El Bond & Sh pr	79⅞	79⅞	79⅞
1 El P&L 2nd pf A	50	50	50
F			
†200 Fajardo Sug	25	24½	24½
3 Ford M Can A	14½	14¼	14¼
2 Fox Theatre A	1⅛	1	1
G			
3 Gen Aviation Corp	2⅞	2⅞	2⅞
3 Gen Th Eq cv pf	1⅝	1½	1⅝
2 Glen Alden	25⅝	25⅝	25⅝
12 Goldman Sachs	2⅞	2⅞	2⅞
1 Ground Gripper Shoe	½	½	½
H			
2 Hudson Bay M&S	3	3	3
2 Humble Oil	53	53	53
I			
1 Insull Util	12	12	12
2 Insuran Sec	2⅞	2⅞	2⅞
3 Intercon Petrol	⅛	⅛	⅛
4 Ital Superpow A	1¾	1¾	1¾
L			
4 Lone Star Gas	9¾	9⅝	9⅝
3 Long Is Lt	22¾	22½	22½
M			
5 Memphis N Gas	5⅝	5⅛	5⅛
52 Mid West Util	10⅝	9¾	10
4 Mo Kans P L	2	1⅞	2
N			
1 Nat Avia	4¼	4¼	4¼
2 Nat Fuel G	16⅛	16⅛	16⅛
1 Nat Service	1¼	1¼	1¼
1 Nelson H	5⅛	5⅛	5⅛
7 Newmont Min	18⅜	17½	17½
3 Niag Hud Pow (.40)	8⅞	8⅞	8½
3 Niag Share Md (.40)	4⅝	4⅛	4¼
1 Nordon Ltd	¼	¼	¼
3 Nor Am Av A war	⅛	⅛	⅛
O			
10 Ohio Cop	⅛	⅛	⅛
P			
1 Pac GE 1pf (1½)	25⅞	25⅞	25⅞
2 Pandem Oil	⅛	⅛	⅛
4 Pantepec Oil	¾	¾	¾
8 Pennroad (.40k)	4	3⅞	4
6 Peo Lt Pow A	1⅝	1¼	1⅝
1 Pilot Radio A	3½	3½	3½
1 Pub Serv of N Ill rts	5	5	5
127 Pub Ut Hold war	⅛	⅛	⅛
56 Pub Ut Hold xw	1	1	1
R			
8 Radio Keith Orp rts	⅛	⅛	⅛
1 Relian Intl B	¼	¼	¼
18 Rep Gas	1⅜	1½	1⅜
1 Reynolds Inv	¼	¼	¼
1 Roan A Cop	8¼	8¼	8¼
S			
5 St Regis Pap	6½	6½	6½
2 Segal Lock	3¼	3¼	3¼
15 Selected Indus	1¾	1½	1¾
2 Sel Ind (al ctf)	45	45	45
4 Sentry S Con	½	½	½
1 Shattuck Denn	2⅜	2⅜	2⅜
1 Shenandoah pf	11¾	11¾	11¾
2 Singer Ltd	2	2	2
9 St Oil Ind	21¾	21⅜	21½
T			
1 Tampa El	31	31	31
5 Teck Hugh G	4⅞	4¾	4¾
1 Texon Oil	6⅝	6⅝	6⅝
4 Transcont Air	3⅜	3⅜	3⅜
3 Trans Lux	2⅝	2⅝	2⅝
7 Tri Cont war	1½	1½	1½
10 Tri Utilities	¼	¼	¼
U			
3 Unit El Serv	4⅝	4⅝	4⅝
7 Unit Founders	3	2⅞	3
13 United Gas	3⅛	3	3
19 Unit Gas war	⅞	⅞	⅞
3 Unit Gas pf	54½	54	54
15 Un Lt & Pow A	10⅞	10¾	10¾
1 U S Elec Pow	2¼	2¼	2¼
1 U S Lines pf	1½	1½	1½
2 Unit Stores vtc	⅝	⅝	⅝
1 Unit Verde (1)	4½	4½	4½
†*100 Utility Equities pf	51¾	52	52
1 Util Pow&Lt	5⅛	5⅛	5⅛
W			
1 Williams R C	7¼	7¼	7¼
1 Woolworth Ltd	8⅝	8⅝	8⅝
Y			
1 Yil & Gas	½	½	½

CURB DOMESTIC BONDS

Sales	High	Low	12:30
3 Alum Co 5s '52	100⅝	100⅝	100⅝
2 Am Cmw Pw 5½s'53	28⅞	28½	28½
7 Am Cmwlth Pw 6s'40	29	28	28
15 Am G&E 5s 2028	89¾	89½	89½
3 Am G&Pw 5s '53	41	41	41
3 Am Pw&L 6s 2016	87	86¾	87
1 Am Seat 6s '36	44½	44½	44½
8 Appalach Gas 6s '45	18⅝	17¾	17¾
6 Appalach Gas 6s'45B	16	16	16
4 Asso G&E 5s '50	51	51	51
15 As G&E 5s '68	51	50¼	50½
3 As G&E 4½s '49 C	43½	43¼	43¼
5 As Tel Util 6s '33	96	96	96
5 As Tel & Tel 5½s'55A	77	76¼	77
1 Bell Tel Can 5s '55 A	95⅞	95⅞	95⅞
1 Bost Cons G 5s'47	101¼	101¼	101¼
1 Can N Ry Eq 7s'35E	101	101	101
1 Can Nat Ry 4½s '51	83	83	83
4 Cent Ill PS 5s'68G	91½	91	91
1 Cent Ill PS4½s'67F	82¼	82¼	82¼
3 Cent Me 4½s '57E	92	92	92
3 Cent P&L 5s '56	79½	79	79½
7 CentPubServ5½s'49	40¾	40	40¾
1 CentStP&L5½s'53	59¾	59¾	59¾
5 ChicDistEl4½s'70A	77¾	77¾	77¾
63 Cities Ser 5s '50	55	54⅝	54⅝
12 CitiesSerPow5½s'52	66⅝	65¾	65¾
1 ComwlthEd4½s'60E	93⅝	93⅝	93⅝
11 ComwlthEd4s'81F	85½	85⅛	85½
1 ConsGasBalt5½'52E	106¾	106¾	106¾
1 ConsGasBalt4s'81	92½	92½	92½
2 ConsGasUtil6s'43A	43	42½	43
9 ConsumPw4½s'58	97	96⅞	96⅞
17 ContGas&El5s'58A	69	69	69
3 Cudahy Pack 5s'46	99	98¾	98¾
2 Det Int Bridge 7s'52	2	2	2
2 DixGulfG6½s'37Aww	71	71	71
10 Ed Elec Ill 5s'33	101½	101½	101½
4 EmpireDistEl5s'52	73½	73	73½
6 Fed Water 5½s'54	43½	43½	43½
1 Firestn C M 5s'48	68	68	68
17 Fla P & L 5s '54	80	79¾	80
5 Gatineau Pw 5s '56	76¼	76¼	76¼
1 Gen Mot Ac 5s '34	98⅝	98⅝	98⅝
1 Gen M Accp 5s '36	98	98	98
4 Gen Vend 6s '37 xw	7⅛	7⅛	7⅛
15 Geo Pow 5s '67	94	93	93
1 Gillette 5s '40	87⅛	87⅛	87⅛
1 Grand Trk 6½s '36	100	100	100
3 Gulf Oil Pa 5s '47	98	98	98
1 Gulf Oil Pa 5s '37	99	99	99
5 Houst G G 6s '43 A	55⅛	55⅛	55⅛
4 Houst L&P 5sA'53	100	99¼	99¼
1 Hygrade F 6s '49B	46	46	46
2 Idaho Pow 5s '47	98⅝	98⅝	98⅝
3 Ill P&L 5s '56 C	85	85	85
1 Ill P&L 5½s '57	75	75	75
1 Ill P&L 6s '53 A	95½	95½	95½
18 Ill P&L 5½s '54 B	91½	90	90
2 Ind & Mich 5s '55	100½	100½	100½
5 Ind Hydro E 5s'58 A	78	78	78
2 Ind Serv 5s '50	66½	66½	66½
1 Ind P&L 5s '57 A	99	99	99
11 Insull Ut Inv 6s'40B	55⅝	55	55¼
5 Interl Pw S 7s '52 F	68¼	68½	68½
1 Inter Pw S 6½s'55C	84	84	84
1 Inters Pow 6s '52	57	57	57
1 Inters Pow 5s '57	76¼	76¼	76¼
2 Iowa-Neb L&P 5s '57	86⅝	86⅝	86⅝
7 Kop Gas & C 5½s '50	94⅝	94¼	94⅝
2 Kresge 5s '45	98¼	98⅛	98⅛
8 Lehigh P S 6s 2026 A	87	86½	86½
10 Louis P&L 5s '57	93⅝	93⅝	93⅝
10 Mass Gas 5½s '46	99½	99⅛	99⅛
1 Mass Gas 5s '55	92¼	92¼	92¼
2 Metro Ed 4s '71	80½	80½	80½
5 Mid West U 5s '33	80½	80½	80½
1 Mid West Util 5s '34	78	78	78
1 Minn P&L 4½s '78	85¼	85¼	85¼
1 Mononga WP5½s'53B	85	85	85
2 Mont LH&P 5s '51 A	92¼	92	92¼
6 Narragansett 5s '57	100¼	100¼	100¼
4 Nat P&Lt 5s 2030 B	73⅝	73	73
6 Nat Pub S 5s '78	53	53	53
6 Nebr Pow 4½s '81	95¾	95¾	95¾
2 Neisner Bros 6s '48	38½	38⅛	38½
1 N E G&E 5s '50	71⅞	71⅞	71⅞
3 N E Pow 5½s '54	80	80	80
1 N E Pow 5s '48	76⅞	76⅞	76⅞
2 NY Por 5½s '48 ww	67	67	67
11 NY P&Lt 4½s '67	93⅝	93⅝	93⅝
1 Niag Falls Powds '50	104⅞	104⅞	104⅞
5 Nor Con Ut 5½'48A	49⅞	49⅞	49⅞
2 Nor St Pw 5½s '40	95½	95½	95½
9 Nor St Pw 4½s '61	92⅞	92½	92½
10 Ohio Edison 5s '60	98⅝	98¾	98¾
5 Pac G&E 4½s '60 F	95⅝	95⅝	95⅝
1 Pac G&E5½s '52 C	104	104	104
4 Pac G&E 6s '41 B	108⅛	108⅛	108⅛
30 Peo GasL&C 4s '81B	86⅛	85¾	85¾
1 Penn El 4s '71 F	82	82	82
1 Penn OP&Lt5½'54A	100⅝	100⅝	100⅝
5 Peop Lt&P 5s '79 ww	12	11⅝	11⅝
3 Phila El Pow 5½s '72	105⅛	105⅛	105⅛
1 Potomac Ed 5s '56 E	95¼	95¼	95¼
2 Pug Sd P&L 5½s'49	88⅛	88	88⅛
1 Pug So P&L 5s'50 C	86	86	86
2 Pug So P&L 4½'50D	78	78	78
1 Ryerson & Son 5s'43	87¼	87¼	87¼
2 Safe Har W 4½'79	96	96	96
9 Schulte RE 6s'35 xw	60¼	60	60¼
13 SEP&L 6s 2025 A xw	86⅝	85½	85⅝
2 So Cal Ed 5s '51	101¾	101¾	101¾
2 So Car Pow 5s '57	76	76	76
5 So Nat Gas 6s '44	43	43	43
5 Sou Nat G 6s '44 xp	43	43	43
3 Sowest G&E 5s '57 A	80¼	80	80
2 Sowst P&L 6s 2022A	85	85	85
1 Std G&E 6s '51	83¾	83¾	83¾
5 Std Inv 5½s '39	57	57	57
5 Tex El Serv 5s '60	87¾	87½	87½
1 Tex Gas Util 6s '45	19	19	19
5 Tex P & Lt 5s '56	91¾	91¾	91¾
2 Thermoid 6s '34	41	41	41
2 Un Gulf Corp 5s '50	98⅝	98⅝	98⅝
1 Un Lt & P 6½s '74	77	77	77
2 Un Lt & P 6s '75	70	70	70
3 Un Lt & Ry 5½ '52	73⅝	73¼	73¼
2 Un Lt & Ry 5s '32	99¼	99	99
6 Van Sweringn 6s '35	50¼	50¼	50¼
2 West News Del 6s'44	25	25	25
2 West Tex Ut 5s'57 A	67⅝	67½	67½
2 Wisc P&L 5s '58 F	93	93	93

FOREIGN BONDS

Sales	High	Low	12:30
2 Agri Mtg Bk 7s '46	40	40	40
8 Baden Con M 7s '51	36½	36½	36½
5 Buen A Pr 7s '52	48	48	48
10 Cent Bk Ger 6s'52 A	37	36⅛	36⅛
2 Com Priv Bk 5½s'37	40	40	40
5 Europ Mtg 7s'67C	45	45	45
1 Fin Ind Bk 7s '44	60½	60½	60½
1 Finland R M Bk6s'61	41	41	41
7 Ger Cons Mun 7s '47	36¾	36	36
1 Ger C Mun 6s '47	30⅝	30⅝	30⅝
2 Hamburg El 7s '35	81	81	81
12 Isarco Hyd El 7s '52	62	61	62
2 Lima Peru 6½s '58	15	15	15

†Actual sales. *Ex-dividend. aPlus extra. bPlus 10% in stock. ePaid last year. fPayable in stock. gPartly extra. hPlus 5% in stock. kPaid so far this year. jPartly stock. rCash or stock.

KELVINATOR PROFIT SHOWS 10 P. C. GAIN FOR FISCAL PERIOD

The Kelvinator Corporation for the fiscal year ended Sept. 30 reports net of $1,761,709 after charges, including federal taxes, equivalent to $1.53 a share on 1,147,302 shares of no-par common, compared with $1,601,016 or $1.35 a share on 1,182,136 shares for the year ended Sept. 30, 1930. Earnings do not include that portion of profit of Kelvinator of Canada, Ltd., applicable to its common stock held by Kelvinator Corporation amounting this year to $62,413.

Kelvinator of Canada, Ltd., reports net of $132,149 after Dominion income tax. After dividend of $46,340 on its preferred and other surplus adjustments, there remained $83,218 for the common, of which $62,413 was applicable to Kelvinator holdings.

Without having the earning of profits as its primary objective, Refrigeration Discount Corporation, Kelvinator-owned subsidiary, handling consumer paper for Kelvinator and Leonard outlets, reports net of $176,135, compared with $161,716 the preceding year.

STOCK TREND MIXED ON LONDON EXCHANGE

LONDON, Nov. 18 (AP)—Trading was dull on the stock exchange today, but transatlantic issues hardened and Japanese bonds improved. Otherwise the trend was downward, led by Argentine rails.

The demand for dollars and francs caused exchange to move against London. Sterling was $3.77½ on New York; 96.43 francs on Paris, and 9.40 florins on Amsterdam.

MONEY MARKET

Current quotations follow:

	Boston	New York
Call loans—renewal rate	3½%	2½%
Commercial paper	4 @4½	4
Collateral loans	5	5
Time loans—		
Sixty-ninety days	3½	3½
Four to six months	3½	3½

	Today	Last Previous
Bar silver in New York	29¾c	31⅛c
Bar silver in London	18 1/16d	18⅞d
Bar gold in London	108s 9d	108s 6d

Acceptance Market

30 days	3 @2⅞
60 days	3 @2⅞
90 days	3 @2⅞
4 months	3¼@3
5 months	3⅜@3⅜
6 months	3⅜@3⅜

Leading Central Bank Rates

Atlanta	3½%	Bombay	8%
Boston	3½	Budapest	8
Chicago	3½	Calcutta	8
Cleveland	3½	Copenhagen	6
Dallas	4	Helsingfors	8
Kansas City	3½	Lisbon	7
Minneapolis	3½	London	6
New York	3½	Madrid	6½
Philadelphia	3½	Oslo	6
Richmond	4	Prague	6½
San Francisco	3½	Paris	2½
St. Louis	3½	Riga	6
Amsterdam	3	Sofia	9½
Athens	11	Rome	7
Berlin	8	Tokyo	6.57
Berne	2	Stockholm	6
Bucharest	8	Vienna	8
Brussels	2½	Warsaw	7½

Foreign Exchange Rates

Current quotations in foreign exchanges compare with the last previous figures as follows:

Europe	Today	Last Prev.	Parity
Sterling:			
Demand	$3.77	$3.78½	$4.8665
Cables	3.77½	3.79	4.8665
France—franc	.0391⅝	.0391¾	.0392
Belgium—belga	.1389	.1392	.139
Italy—lira	.1516	.1516	.0526
Germany—mark	.2378	.2370	.2381
Austria—schill'g	.1400	.1400	.1407
Cz'ch'via—crown	.0296½	.0296½	.0296
Denmark—krone	.2065	.2095	.268
Finland—finm'rk	.0210	.0210	.0252
Greece—dr'chma	.0129¾	.0129¾	.193
Holland—florin	.4017	.4020	.402
Hungary—pengo	.1750	.1745	.1749
Norway—krone	.2065	.2086	.268
Poland—zloty	.1130	.1130	.1122
Port'gal—escudo	.0365	.0365	1.0805
Roumania—leu	.0059¾	.0061	.193
Spain—peseta	.0852	.0851	.193
Sweden—krona	.2080	.2095	.268
Switz'land—franc	.1950	.1952	.193
Jugoslavia—dina	.0178	.0179	.193
Far East			
Hong Kong—dol	.2575	.2562½	..
Shanghai—tael	.3350	.3425	*
India—rupee	.2862½	.2875	.3650
Japan—yen	.4955	.4960	.4984
Phil Islnds—peso	.4975	.4975	.50
Sts Stlments—dol	.4462½	.4475	.5678
South America			
Argentina—peso	.2588	.2635	.4245
Brazil—milreis	.0625	.0625	.1196
Chile—peso	.1200	.1200	.12125
Colombia—peso	.9662	.9662	.9737
Peru—pound	.2800	.2800	.40
Uruguay—peso	.4600	.4600	1.0342
North America			
Canada—dollar	.8987½	.8987½	1.00

*Par unsettled.

DISCUSS SWEDISH CROWN'S DROP

STOCKHOLM, Nov. 18 (AP)—Newspapers here today said the Government is holding daily consultations with financial experts over the decline of the Swedish crown. The Svenska Morgenbladet, Government organ, and the Svenska Dagbladet, however, both said that they considered no exceptional turn of events would necessitate the summoning of Parliament.

CORPORATION EARNINGS DROP

NEW YORK, Nov. 18—New income for the first nine months this year as reported by 304 large industrial, rail and utility corporations aggregated $696,312,000, a decrease of 42.4 per cent from $1,209,573,000 reported by the same companies for the comparable period of 1930.

MARKET *determines whether Distributive or Accumulative Type More Advantageous*

ACTIVE sales of Corporate Trust Shares, Original Series, were discontinued on October 1, 1931. By reason of the large number of outstanding shares and the wide dealer and investor interest, the holder of Corporate Trust Shares, Original Series, may always expect an active over-the-counter market and in addition has the right of conversion through the Trustee. The performance for the investor since Trust inception to October 1, 1931, is the record on which Corporate Trust Shares stands. It is a record of investor-advantage, during one of the most trying periods which the security markets have ever known.

To October 1, 1931, the average price at which all Corporate Trust Shares, Original Series, were sold, was slightly less than $7.69 per share. Under the plan of operation, shareholders have received distributions aggregating slightly more than $4.05 per share since the inception of the Trust, as follows:

June, 1929	$1.165
December, 1929	.802
June, 1930	1.316
December, 1930	.42
June, 1931	.35
Total	$4.053

With the exception of 21.4c per share withdrawn from the Reserve Fund, the foregoing distributions represent cash dividends and interest on the Reserve Fund, together with cash realized from the sale of, (1) subscription rights, and, (2) extra shares received by reason of stock dividends and split-ups. The cash realized from such sales, and the withdrawal from Reserve Fund represented, in part, a return of principal.

Corporate Trust Shares, Original Series, operates under a fully distributive plan whereunder subscription rights and extra shares received by reason of stock dividends and split-ups, are sold and the proceeds returned to Shareholders. Distributions from all sources for the 2½-year period totaled $20,082,274.37. Had rights been exercised and extra shares resulting from stock dividends and stock split-ups been retained under the usual accumulative plan, total distributions would have been $9,407,541.10, or less than 50% of the amount actually distributed. It is this return of principal from time to time which has proved the advantage of the distributive type of trust operation in a period of high market prices, or of declining market prices such as we have had for more than two years preceding October 1, 1931.

The Portfolio of the new Accumulative Series is comprised of stocks of these

30 COMPANIES
in equal share amounts

INDUSTRIALS
Allied Chemical
American Can
Am. Radiator & S. S.
American Smelting
American Tobacco
Borden
du Pont
Eastman Kodak
General Electric
International Harvester
National Biscuit
Otis Elevator
Procter & Gamble
Union Carbide
United States Steel
Westinghouse
Woolworth

UTILITIES
Amer. Tel. & Tel.
Columbia Gas & Elect.
Consolidated Gas of N.Y.
Electric Bond and Share
North American
United Gas Improvement

RAILS
Atchison Top. & Santa Fe
New York Central
Pennsylvania Railroad
Union Pacific

OILS
Standard Oil (Indiana)
Standard Oil (New Jersey)
Texas Corporation

The amounts received for rights, stock dividends, and split-ups (which were sold and the cash proceeds distributed to Shareholders) on Corporate Trust Shares, Original Series, compared with October 1, 1931 values thereof, show clearly how Shareholders have benefited by the sale, rather than the retention, of these items in a declining market. Shareholders have received in cash $10,674,733.27 from the sale of these items. Had they been retained, rights being converted into stock, their value as of October 1, 1931, would have been $4,746,643.76, clearly a total advantage of $5,928,089.51, or more than 55%, arising as a direct result of the distributive plan.

The figures contrast the results of accumulative versus distributive form during this period. These clearly show the advantage to the investor of the distributive type during the period of high market prices and declining market prices experienced during the past three years. This experience logically indicates that the *accumulative* type of trust will be more advantageous for the investor in periods of low market prices or of rising prices for the underlying stocks.

CORPORATE
TRUST SHARES
Accumulative Series★

will, we believe, prove as beneficial to the investor in the next several years as the distributive type has proved during the past several years. The portfolio of stocks in Corporate Trust Shares, Accumulative Series, is shown in the panel at the right, and full details concerning the investment may be had upon application.

★Also available in a distributive type known as Corporate Trust Shares, Series AA

These are fixed investment trusts sponsored by
ADMINISTRATIVE AND RESEARCH CORPORATION
120 Wall Street · New York

WE RECOMMEND
Corporate Trust Shares
BLANKENSHIP, GOULD and KEELER, Inc.
1031 AMERICAN BANK BUILDING
PORTLAND, OREGON

NEW ENGLAND GAS INDUSTRY SHOWS GAINS OVER 1930

Encouraging stability has been shown by the gas industry of New England during the past months of economic strain among other industries and in other parts of the country. New England in general, and Massachusetts in particular, have fared better in respect to sustained gas sales than most other sections.

Data on gas sales among 165 manufactured gas companies throughout the United States during the first eight months of 1931 reveal a decrease of 1.9 per cent from the corresponding 1930 period, and a drop of 2.1 per cent in revenue. Forty New England gas utilities, however, achieved an increase of 2.2 per cent in gas sales for this eight-month period, and a gain of 1 per cent in revenue, while 14 Massachusetts companies, representing 80 per cent of the State's gas sales, increased sales for the period by 2.3 per cent and revenue by 1.6 per cent.

These 14 companies sold 15,554,519,000 cubic feet of gas in the first eight months of 1931, compared with 15,199,378,000 cubic feet in the corresponding eight months of 1930. Of this total the general domestic load made a gain of 0.9 per cent and gas sales for house and building heating grew 20.1 per cent.

These heartening figures point unmistakably to a definite strength and underlying solidarity in the New England—and the Massachusetts—gas industry. It is believed this characteristic will grow increasingly apparent in the future.

RAILROAD OMITS DIVIDEND

NEW YORK, Nov. 18 (AP)—Chicago & North Western Railway has omitted the semiannual dividend on the common stock and the semiannual dividend on the 7 per cent preferred stock due at this time

KROGER GROCERY SALES OFF

Sales of Kroger Grocery compare:

	1931	1930
Sales for 4 weeks to Nov. 7	$17,911,347	$20,114,732
11 periods to Nov. 7	209,698,322	223,130,408

We offer and recommend
CORPORATE TRUST SHARES
Price at market, about 6⅛ per share
GRAHAM, PARSONS & CO.
10 POST OFFICE SQUARE
BOSTON
PHILADELPHIA NEW YORK
READING PITTSBURGH HARRISBURG TRENTON
SCRANTON BALTIMORE WASHINGTON NEWARK

T. C. Fales & Co.
INVESTMENT SECURITIES
Members Boston Stock Exchange
140 FEDERAL STREET
BOSTON
Thomas C. Fales *Nelson C. Fales*

MOTORCAR SALE PLAN HELD AID IN OTHER LINES

Finance Association Scans System as Help to Stable Trade

Special from Monitor Bureau

CHICAGO, Nov. 18—Extension of the automobile type of financing to other kinds of merchandising, under consideration here by members of the National Association of Finance Companies, was held one of the solutions for stabilizing banking and business by Dr. David Friday, economist of Washington, in an address before the association meeting yesterday.

The industrial outlook, Dr. Friday declared, indicates that as time goes on many workers must leave the farm for factories to earn a livelihood, and that there is going to be an immense increase in the manufacture of articles for people to use and enjoy, and that these will have to be sold. With the efficiency of the farm increasing, he said, fewer people are needed to produce the nation's food, and the surplus workers can be used more profitbly in manufacturing.

To put these products into the homes of the people, however, he held, extension of the financing system will be necessary; but on the other hand, he declared, this offers a great opportunity to the banks in their present condition. "Finance paper," he held, "is among the safest and most liquid of all short-time securities, and the banks must find more safe short-time investments to keep their funds liquid."

There was a time, Dr. Friday said, when the banks looked to farm mortgages as a first-class investment, but, discouraging as it may sound, he said, there is no hope for farm land values, except in the neighborhood of big cities where the land can be utilized for suburban developments.

There is an urgent call, Dr. Friday held, for banks to revise a great many of their rules and practices as a result of the "price revolution the country has gone through." Banking practice has been built on a rising price scale and is not suitable to cope with the falling price scale of today, he said.

Bankers must begin to realize, he held, that "the nearer you get to the ultimate purchaser, the more liquid the investment is, and that for this reason finance paper answers their need and should be among their assets."

As to the ability of the public to keep up its installment obligations, Dr. Friday said that even at this time he did not estimate that there is much more than a 22 per cent decline in the total money income of the people.

The association has a move under way to make finance company notes eligible for rediscount at Federal Reserve banks, and is hoping for speedy action on its petition from the Federal Reserve Board.

Mr. Milan V. Ayres, analyst for the association, said the number of articles which lend themselves to installment financing has been constantly increasing, among them oil burners, automatic refrigerators and domestic coal stokers. Probably household ventilating and cooling systems will soon be added to this list, he said.

Mr. Ayres said the country "is about at the beginning of the real recovery," and that the "outlook for the future of the finance business is bright."

News of Freemasonry

By DUDLEY WRIGHT

Special from The Christian Science Monitor Bureau

London

SOUTH AUSTRALIA is finding it difficult to control a large number of lodges in a given area and has, therefore, inaugurated group organization. The development will be watched with considerable interest by those who would see Masonry give expression to its great tenets in a wider sense. At present the scheme is limited to the promotion of intercourse between lodges in each district, which is regarded as the necessary initial step. The main object is to develop the latent force in Freemasonry in South Australia generally.

The idea is, of course, not a new one. It forms the basis of the scheme for the division of all London lodges into 10 metropolitan district lodges, each under a metropolitan grand master, the determining factor being the terminal digit of the lodge number, which was the scheme propounded in 1914, but which had to be shelved for obvious reasons and has not since been taken up. It was one to which Sir Alfred Robbins devoted much time and attention and it has since been brought up for discussion on many occasions by the London Rank Association. One day, perhaps, it may come up for serious discussion at headquarters.

The Old Masonic Girls' Association has been carried on for many years independently of the school. A scheme is now afoot to bring it into closer connection with the school and to let it be carried on from headquarters so that the members may be brought constantly into closer touch with the institution of which they are justly proud.

The hard times which the country is experiencing found an echo at the last meeting of the Board of Benevolence when it was stated that the fund was overdrawn to the extent of £1100 but rather than sell investments it was being financed by the Board of General Purposes. There were 61 cases for assistance, seven of which were withdrawn or dismissed, the grants made amounting to £3600.

The FitzRoy Lodge was formed 82 years ago and has always been limited in membership to the members of the Honorable Artillery Company, which maintains its friendly relationship by correspondence with its sister organization in the United States. The lodge has just had its annual installation meeting when Frank Newson Smith, an officer of the Grand Lodge of England and a common councilman of the City of London, vacated the chair in favor of Captain F. A. Craddick, who was installed as his successor.

There are only five applications for charters for Royal Arch Chapters this quarter, London, for the first time for many years, being omitted from the applications. Two applications come from Lancashire, one from Lincolnshire, one from Northumberland and one from Natal.

Brigadier-General Colvin, the Provincial Grand Master for Essex, has been installed master of the Essex Masters' Lodge. As the name implies the membership of this lodge consists of masters and past masters of lodges in the Province of Essex. Interest in the meeting was enhanced by the presence of Captain Colvin, son of the Provincial Grand Master. An interesting response to the toast of the officers of the Grand Lodge of England was made by Lord Fairfax of Cameron, who said that he lived now in Essex, where an ancestor of his had once come from Yorkshire and had exacted a heavy penalty in connection with the siege of Colchester.

Some interesting particulars are to hand concerning Cecil Lodge, 449, Hitchin, Hertfordshire. Since 1841 the lodge has only had three secretaries; since 1847 only four treasurers and since 1880 only four directors of ceremonies. All, with one exception, are initiates of the lodge and the member who was not initiated in the lodge was a founder of it in 1838.

The Grand Lodge of Victoria has passed a law that every lodge within that jurisdiction shall conform to the ritual from time to time approved by the Grand Master and duly published. If the Grand Master is not satisfied with the ritual or other work of the lodge he may, after obtaining a report from the Board of General Purposes upon the case, send specific instructions to the master thereof as to the alterations or amendments he may require. If his instructions are not obeyed immediately he may suspend the warrant of the lodge until his orders are carried out. These regulations would, it is felt, be regarded as too drastic for England. Freedom generally is given to all lodges as to the ritual adopted so long as the essentials are observed. "Unity with variety" might be said to be the motto of the Grand Lodge of England, although that body will not sanction any great innovation. In the Province of Bristol, there is, for instance, a special working known as the Bristol working but Grand Lodge would not sanction its use in the Bristol Lodge when formed in London for the use of Bristolians residing in the metropolis or for Bristol visitors to London. In many respects this working resembles some of the rituals in use in America.

O. E. S. Supplies

Chapter Officers find our Catalog helpful – Souvenirs, gifts, jewelry, books, etc. Also ask for "Readers' Guide." It describes dependable books for Masons.

MACOY Pub. & Masonic Sup. Co. 33 W. 32nd St., New York

Forthcoming Lectures On Christian Science

By Members of The Christian Science Board of Lectureship

UNITED STATES

ALABAMA

Mobile: Church Edifice, Dauphin Street and Oakland Terrace, 8 p. m., Nov. 27.

FLORIDA

Fort Myers: Municipal Auditorium, 8 p. m., Nov. 23.

Tampa (First Church): Church Edifice, 8 p. m., Nov. 24.

GEORGIA

Columbus: Church Edifice, Blandford Avenue and Wynnton Drive, 3 p. m., Nov. 22.

MASSACHUSETTS

Boston Suburbs (auspices The Mother Church):

Watertown: Watertown Senior High School, Columbia Street, near Common Street, 8 p. m., Nov. 19.

Roslindale and West Roxbury District: Bellevue Community Theater, Belgrade Avenue, Roslindale, 8 p. m., Nov. 20.

Everett: Methodist Episcopal Church, Norwood Street, 3:30 p. m., Nov. 22.

Greenfield: Robert E. Pray Hall, Odd Fellows Building, 31 Federal Street, 8 p. m., Nov. 27.

NEW HAMPSHIRE

Manchester: Practical Arts High School Auditorium, 8 p. m., Nov. 24.

NEW JERSEY

Asbury Park (First Church): Asbury Park High School, Sunset Avenue, 3:15 p. m., Nov. 22.

Omaha (joint lecture): City Auditorium, Fifteenth and Howard Streets, 8 p. m., Dec. 1.

Oradell; Junior High School Auditorium, 3:30 p. m., Nov. 22.

Plainfield: Plainfield High School, Ninth Street and Arlington Avenue, 8:15 p. m., Nov. 24.

Vineland: Reber School Auditorium, 625 Plum Street, opposite Church Edifice, 8 p. m., Nov. 23.

NEW YORK

New York (Seventh Church): Church Edifice, 520 West One Hundred and Twelfth Street, 8 p. m., Nov. 23.

PENNSYLVANIA

Glenside: Keswick Theater, Wharton Avenue and Easton Road, 3:30 p. m., Nov. 22.

VIRGINIA

Lynchburg: Little Theater, Rivermont Avenue and Rhodes Street, 8 p. m., Nov. 24.

WOOL MARKET IMPROVEMENT MORE APPARENT

Piecegoods and Clothing in Better Position—Scoureds Move Well

There has been a gradual but distinct turn for the better in the wool market during the last fortnight, which has become increasingly apparent during the last week.

Prices have not shown any marked rise. But as compared with two weeks ago there is about a half-cent to a cent improvement in many descriptions, while the whole market is better.

An outstanding feature has been the movement in scoured pulled wools. These have shown a distinct change in the woolen end of the market. These wools in the B super qualities had been decidedly quiet for a number of weeks. In the last few days there has been a movement of several thousand bags, including some of the tinged wools and some of the white wools, partly on dealers' account and partly to the mills.

Meanwhile worsted wools have continued in fairly good demand. Half-blood and finer qualities have met the best call, while the medium qualities have been by no means neglected. The topmakers have not been especially active buyers in worsted descriptions but mills which make their own tops and yarns have been shown considerable interest.

Lawrence Buying Wool

Of course the resumption of activities in Lawrence, Mass., has made a distinct difference in the tone of the market. Buyers for Lawrence mills have taken a fair weight of wool recently.

The piecegoods and clothing markets appear to be in slightly better position. Reports from the Rochester clothing market indicates a better demand for men's fine ready-to-wear clothing to retail at $50 and up than for two years, with a consequent increase in employment in the clothing manufactories. This improvement so far as it has reacted upon the mills appears to have benefited those mills which make their own tops and yarns rather than the topmakers, who have been less active.

An analysis of the market situation in the light of the recent stocktaking is indicative more than ever of the sound position of the market from the point of view of supplies, especially in view of the impossibility of importing substantial stocks of wool at anything like domestic price parity.

While the markets abroad this week have been a little softer, due no doubt to the wider selection, there is still considerable leeway between domestic and foreign wool values when the tariff is added.

Australian Prices Easier

Prices at Sydney and Melbourne yesterday were reported to have been slightly easier, although, at the Perth sale in West Australia on Monday, reports of gains up to 10 per cent were received. This brought values there fully up to Melbourne parity.

England and Japan continue the leading buyers in the Australian markets. France is operating moderately. Topmaking wools in Australia continue relatively dearer than the best staple wools.

The South American market appears to be slightly easier than it was a week ago, especially in Montevideo. It is estimated that fully 20,000 bales have been sold of the new Uruguyan clip, which is reported as reduced to about 90,000 bales compared with 150,000 bales last season. Good combing (not super) wools have been offered at 15¼ and 16½ cents, cost and freight basis, in bond, respectively, for 50s and 56s, compared with recent quotations of 17½ and 18½ cents for super skirted and rewound wools.

Territory Wools

Sales of fine and fine medium territory wools have been mostly in the clean range of 50 to 55 cents. Some of the choicer 12-months wools have brought 56 to 57 cents, clean basis.

Strictly selected fine staple territory is quotable at about 58 cents. Ohio delaines are generally held at about 60 cents, clean basis.

Some fairly good New Mexican and similar fine and fine medium original bag wools are still to be had at 50 to 52 cents, clean basis. Northern original bag wools are quoted at about 47 to 48 cents, clean basis.

Half-blood combing territory is quotable at about 51 to 53 cents, clean basis, for the better territory types. Strictly choice high grade wools are quoted at 54 cents, and average wools are to be had at around 50 cents.

For good combing Ohio wools of half-blood quality, 23 to 23½ cents is quoted. Some Michigan half-blood was sold recently at 22 cents.

Three-eighths combing territory wool has been sold mainly at 45 to 48 cents, clean basis, with some business reported at 50 cents, clean. Michigan and Ohio wools of this quality are quotable at 23 to 23½ cents. Quarter-blood combing Ohio and Michigan wools of the best type have been sold at about 21 cents, and territory wools of this quality are quotable at about 40 cents for good wools.

Woolen Wools and Mohair

In woolen wools, good white B supers have been sold all the way from 40 to 45 cents and stained Bs from 37 to 40 cents.

Mohair is dull and prices are hardly changed at 20 to 25 cents for adult original bag stock. Kid is quotable at around 40 to 45 cents for original bag hair and at 60 to 65 cents for No. 1 kid.

Radio Tonight

EASTERN STANDARD TIME

WEEI, Boston (590kc-508m)

5:00 p. m.—Edwin C. Luna, tenor.
5:15 Crimson Trio.
5:30 Noble's Round Table.
6:00 NBC, Waldorf-Astoria Orchestra.
6:30 Old Painter; announcements; news.
6:45 NBC, The Stebbins Boys.
7:00 Jack Beauvais and Eddie Fitzgerald.
7:10 Gruen Answer Man.
7:15 "The Mixers," male quartet.
7:30 NBC, Alice Joy, contralto; orchestra.
7:45 Quincy Vagabonds: soloists; popular orchestra.
8:00 Ruth Chilton, songs.
8:15 NBC, Ohman and Arden, pianists.
8:30 NBC, Mobiloil Orchestra; "Unemployment," Mr. Bruce Barton; Gladys Rice, Douglas Stanbury, soloists.
9:00 NBC, Halsey Stuart's "Old Counsellor"; concert orchestra; speaker.
9:30 NBC, Palmolive Hour; Olive Palmer, soprano; Paul Oliver, tenor; Revelers Quartet; Cameo Trio, female voices; orchestra, direction of Erno Rapee.
10:30 NBC, Mr. Roy Chapman Andrews, naturalist; James Melton, tenor; string dance orchestra.
11:00 Forecasts, E. B. Rideout; news.
11:15 "The Night Court": sketch.
11:30 NBC, Vincent Lopez's Orchestra.
12:00 Lew Conrad's Statler Orchestra.

WBZ and WBZA, Boston and Springfield (990kc-303m)

5:00 p. m.—NBC, "Chats With Peggy Winthrop."
5:15 NBC, Talk, Marley Sherris.
5:30 Agricultural markets review.
5:40 WBZ Rocket Club.
5:55 Success Interview.
6:00 Time; weather; road reports; sport review; temperature.
6:15 Hotel Bradford Orchestra.
6:30 The Hoofers: skit.
6:45 NBC, Lowell Thomas, Topics in Brief.
7:00 Time; NBC, "Amos 'n' Andy."
7:15 Wolverine Serenaders; piano duo.
7:30 NBC, Phil Cook, Quaker Man.
7:45 NBC, "Believe It or Not" Ripley; "Oscar" of the Waldorf, guest.
8:00 Talk, Capt. "Tim" Healy.
8:15 NBC, Guy Robertson, baritone; Leonard Joy's Orchestra.
8:30 Ginger Boys; male duo.
8:45 Vincent Lopez and his orchestra.
9:00 NBC, Adventures of Sherlock Holmes: "A Study in Scarlet," Part 2.
9:30 NBC, Marcella Shields; Walter Scanlon; Billy Murray.
10:00 Chevrolet Chronicles: recorded program.
10:30 NBC, Clara, Lu and Em.
10:45 NBC, Frank Luther, tenor; Rodemich Orchestra.
11:00 Time; weather; Sport Review.
11:15 Special Westinghouse Arctic Program: personal messages; soloists; orchestra.

WNAC, Boston (1230kc-244m)

5:00 p. m.—Ted and His Gang.
5:30 "Musical Cameo"; Edward Jardon, tenor; orchestra.
5:45 Al Grennon, tenor; orchestra.
6:00 News; temperature; weather.
6:15 "Sweet and Low": vocal and instrumental.
6:30 Big Brother's Harmonica Band.
7:00 CBS, "Myrt and Marge."
7:15 CBS, "Bing" Crosby, baritone; Carl Fenton's Orchestra.
7:30 CBS, Boswell Sisters, vocal trio.
7:45 CBS, Morton Downey, tenor; Jacques Renard's Orchestra.
8:00 CBS, Columbians Orchestra; quartet.
8:15 CBS, "Singin' Sam," baritone.
8:30 "Miniatures From Gilbert and Sullivan": soloists; orchestra.
8:45 CBS, "Colonel Stoopnagle and Bud."
9:00 CBS, Gold Medal Organist; Wheaties Quartet.
9:30 CBS, Serial Mystery Story.
10:00 CBS, Baby Adele Kendlar, guest soloist; male quartet; orchestra.
10:15 Sibley Wells Ensemble.
10:30 Meyer Davis's Le Paradis Band.
11:00 Organ recital, Francis J. Cronin.
11:15 Weather; news; time.
11:30 Frank Cornwell's Orchestra.
12:00 CBS, Eddie Duchin and his orchestra.
12:30 a. m.—CBS, Isham Jones's Orchestra.
1:00 CBS, Don Bigelow's Orchestra.
1:30 CBS, Dave Abrams's Orchestra.

WAAB, Boston (1410kc-213m)

5:00 p. m.—CBS, Rhythm Kings.
5:15 CBS, Uncle Olie and His Gang.
5:30 CBS, "Salty Sam the Sailor."
5:45 CBS, "The Jolly Jugglers."
6:00 CBS, Harold Stern's Orchestra.
6:15 CBS, Bert Lown and his orchestra.
6:30 CBS, George Hall's Taft Orchestra
6:45 CBS, Reis and Dunn; orchestra.
6:59 Weather report; news flashes.
7:15 Voice and piano.
7:30 Mickie Alpert and his orchestra.
8:00 The Gossipers.
8:15 Sundown Melodies; soloist; string ensemble.
8:30 CBS, Dictators Orchestra; soloist.
8:45 Perley Stevens and his orchestra.
9:00 Jimmie Gallagher's Orchestra.
9:30 Organ recital and soloist.
10:00 Frank Cornwell's Mayfair Orchestra.
10:15 CBS, Weed Program: mixed quartet; orchestra.
10:30 CBS, Concerts Corporation: Sylvia Lent, violinist; Fred Patton, tenor; concert orchestra.
11:00 Time; news; weather.
11:15 CBS, "The Street Singer."
11:30 CBS, Noble Sissle and his orchestra
11:45 CBS, Nocturne: Ann Leaf, organist.

WHDH, Boston (830kc-361m)

4:45 p. m.—"Etchings in Music."
5:15 "Songs We Love to Hear," soloist.
5:30 "Old Fogey's Sunshine."
6:00 Seiberling Singers: recording.
6:15 Evening Musicale; soloist.
6:30 "The Monitor Views the News."
6:45 Time announcement.

Tomorrow's Features

WEEI

8:00 a. m.—NBC, Early Birds.
8:15 a. m.—E. B. Rideout; news.
9:15 a. m.—NBC programs.
10:00 a. m.—Edison Friendly Kitchen.
10:30 a. m.—NBC, "Cindy and Sam."
10:45 a. m.—WEEI Organist.
11:15 a. m.—NBC, Household Institute.
11:30 a. m.—Edison Friendly Kitchen.
12:00 noon—NBC, General Electric Home Circle.
12:15 p. m.—News; stocks; market reports.
12:46 p. m.—WEEI Organist.
1:00 p. m.—Dialogue program.
2:00 p. m.—Gretchen McMullen.
2:30 p. m.—WEEI Reading Circle.
3:00 p. m.—NBC, Women's Radio Review.
4:00 p. m.—News, stocks.
4:25 p. m.—Silver Lining Hour.

WBZ

7:45 a. m.—NBC and studio programs.
10:00 a. m.—NBC, Ray Perkins.
10:45 a. m.—NBC programs.
12:15 p. m.—NBC, Pat Barnes in Person.
12:45 p. m.—NBC, Farm and Home Hour.
1:30 p. m.—NBC, Midday Musicale.
1:55 p. m.—First general session, Seventh Annual Conference of New England Council.
2:45 p. m.—NBC, Youth Matinee.
3:00 p. m.—Chickering Concert.
3:30 p. m.—Home Forum Cooking School.
4:45 p. m.—Twilight Melodies.

WNAC

6:30 a. m.—Studio and musical programs.
10:00 a. m.—CBS, Copeland-Ceresota Program.
10:15 a. m.—Studio and musical.
11:00 a. m.—CBS programs.
12:15 p. m.—King's Chapel service.
1:00 p. m.—CBS, Helps for Feeders.
1:15 p. m.—Boston Information Service.
2:15 p. m.—CBS, Columbia Salon Orchestra.
2:30 p. m.—CBS, American School of the Air.
3:00 p. m.—CBS, La Forge-Berumen Musicale.
3:30 p. m.—CBS, Miriam Ray, popular soloist.
3:45 p. m.—CBS, Virginia Arnold, pianist.
4:00 p. m.—CBS, Debate, "Resolved that the Dole Provides a Better Method of Solving the Unemployment Problem Than Does Charity," Boston University-Union College, Nottingham, St. John's College, Durham.

WAAB

7:45 a. m.—Time; news; records.
8:30 a. m.—CBS, Something for Everyone.
8:45 a. m.—CBS, Gilbert and Sullivan Hour.
9:00 a. m.—CBS, United States Navy Band Concert.
9:30 a. m.—CBS, Tony's Scrap Book.
10:15 a. m.—Machine Age Housekeeping.
10:30 a. m.—CBS, Melody Parade.
10:45 a. m.—CBS, Barbara Gould.
11:00 a. m.—Studio and musical.
1:15 p. m.—CBS, Taft Orchestra.
1:30 p. m.—CBS, Savoy Plaza orchestra.
2:00 p. m.—CBS, Artells Dickson, baritone.
2:15 p. m.—Records; shopping news; news.
3:00 p. m.—Romancers Orchestra.
3:30 p. m.—Women's Federation.
4:00 p. m.—CBS, "Melody Magic."
4:30 p. m.—CBS, Taft Orchestra.

Registered at the Christian Science Publishing House

Among the visitors from various parts of the world who registered at the Christian Science Publishing House yesterday were the following:

Mrs. Carl B. Lindholm, Pittsfield, Mass.
Emma Rapp, New York, New York.
Mrs. Emma McLarnon, Atlantic City, N. J.
Mrs. J. R. Cohen, Atlantic City, N. J.
Ernest B. Bowen, Providence, R. I.
Mrs. Ada Bowen, Providence, R. I.
Martha E. Davis, Los Angeles, Calif.
Mrs. Ralph M. Converse, El Segundo, Calif.

MAHONING COAL RAILROAD

Mahoning Coal Railroad Co. for the September quarter had net income of $325,832, compared with $509,515 in the comparable period of 1930.

STATUS OF ARMY IN INDIA RAISES CRUCIAL ISSUES

Gandhi Defends Demand for Complete Local Control of Troops

By Radio from Monitor Bureau

LONDON, Nov. 18—Crucial issues were raised at the Round Table yesterday when the status of the army in India under the new constitution came up for consideration, and 60,000 British and 150,000 Indian troops were moved about as pawns in a verbal battle that roused the tensest feeling which has yet been generated at the conference.

Mahatma Gandhi made an odd figure as he ventured on this battlefield to set forth the views of the All-India National Congress, declaring the organization he represented would, if necessary, wander in the wilderness for the next century if full responsibility over troops in India is not forthcoming in the constitution.

However, in the back of his thought was his obligation to Lord Irwin, former Viceroy of India, and he later conceded to Lord Sankey, chairman of the federal structure committee, that he did not desire to see British troops withdrawn from India forthwith, although he visualized British soldiers responding to orders issued by Indians.

"Safeguard After Safeguard"

He held that the whole of this army should be disbanded if it did not come under Indian control, although he doubted if the remaining Indian army would respond to Indian orders.

But the concession being granted that India should control its own army, Mr. Gandhi stated he was willing to concede "safeguard after safeguard" provided these safeguards could be proved to be in the interests of India.

Two significant views emerged from the debate. Sir Tej Bahadur Sapru recommended that during the transitional period from British to Indian control the army should be a "reserved" subject on which the British crown has final decision, but should be administered by an Indian member in the new cabinet.

Pandit Madan Mohan Malaviya advocated that in the initial stage the army should be treated as an ordinary subject coming under jurisdiction of the legislature, but liable to overriding powers on the part of the Viceroy.

This Nationalist leader held that feeling is exceptionally strong in India that the army should come under control of the legislature, and he went farther than Mr. Gandhi in urging early withdrawal of British troops from the country.

Officered by British

In this regard, however, he, too, in reply to questions by Lord Sankey, modified his attitude to asking withdrawal only of those British troops employed for internal security. He recommended that the Indian army should remain officered by the British.

The objective of many Indian politicians is to develop an Indian army on a purely Indian basis, officered by Indians.

On the whole question the Simon Commission issued a double warning. It stated that the British cannot treat the present military organization as sacrosanct and emphasized that Indians must recognize the facts of Indian conditions and evolve their plans accordingly.

India has a frontier problem where tribal incursions are repeatedly carried out, and communal feeling in various districts is so tense that only British troops can become peacemakers.

Today Lord Sankey on behalf of the Government put forward proposals for ending discussions next week. Strong opposition was voiced by the Hindu delegates and British Labor delegates.

Those in opposition urged the need for continuing the conference as the best method of resolving problems, while Sir Samuel Hoare, Secretary of State for India, was of the opinion that constitutional questions could be best handled in India after special machinery had been devised to carry on the work. He cited disaffection among the Princes as to federation, and nonsettlement of communal issues as reasons why continued talks in London were unnecessary.

Boston Art Notes

Romano

One of the most invigorating innovations in the art routine of Boston during the last few years has been the establishment of Emanuele Romano as annual exhibitor. When he first came here he startled us with his skillful draftsmanship and courageous composing. He seemed at the time exceedingly gifted but somewhat unbridled in application of his abilities.

Today in his pictures, to be seen at the Goodman-Walker Galleries, Dartmouth Street at Boylston, Romano emerges as a full-fledged painter, assured of his formidable method, superior as a result of yielding to its severe discipline. He was born in Rome and had a thorough enough grounding in the Old Masters to catch their artistic import, and not merely to copy unreflectingly their perfect surfaces. Romano accepts the full swing of a great tradition—but to it he adds a considerable margin of his own device.

The exhibition contains portraits in which there is a furtive mingling of decisive line contours with sculpturesque form—a difficult blend. It contains some landscapes which catch the fresh clarity of atmosphere of Cassis, the town depicted. It contains above all some of those powerful compositions in which Romano remains unique.

So long has he been practiced in portraying the human figure as the unit of a larger design that most difficult schemes of arrangement seem to come easily to him. Several compositions of fishermen, engaged in disposing of their catch, are extraordinarily rendered in subtle light, limpid shadow. A touching mood is visualized.

Holman's Print Shop

A fascinating display of maps occupies the walls of the main gallery of Holman's Print Shop, Park Street. Among them are maps of the counties of England, "performed by John Speed." About this famous old cartographer who lived in the day of Queen Elizabeth, Mr Holman has written an exposition in his monthly publication, Within the Compass. He has commented not only upon the perfect accuracy of Speed but upon his taste for ornament. Maps in these last few years have been rediscovered for their beauty. The collection on view at Holman's should interest many people for varied reasons.

An interesting collection of paintings, oil and water colors of miniature size, is being shown. They were made by refugees, civilian and military, connected with General Wrangel of the White Army. The pictures include Russian and Turkish subjects. They depict famous churches, landscapes, roadways. They are brightly colored and decoratively executed. They have the dignity and conventionalisms one associates with Slavic art. Curious that the traits of racial art should show even in the smallest works! There are in addition some sketches made in another convention, namely, modernism. The Russians have adapted themselves easily to these new idioms, for they were never too deeply taken with naturalistic expression.

Other Displays

At the Brookline Public Library, under the auspices of the Arts and Letters Club, there is a show of painting and sculpture.

Sandwich glass medallions made by Charles Connick are on view at the Children's Art Center, Rutland Street, Boston. The agglomeration of fragments of this earliest of American glass makes some fascinating decorative pieces, small enough to be suspended comfortably from the window lock. Some of them are pictorial, some are made in pure design. Whatever the pattern, the colors sing out in their pure translucency. When they are seen against the day or sunlight they look like a mesh of multicolored lights. It is gratifying to learn that young children are shown these things, for the charm is direct and easily felt.

D. A.

Senators Inquire Into Tax on Sales On Ottawa Visit

Special to The Christian Science Monitor

OTTAWA, Nov. 18—The 70 United States Senators who are visiting Canada for the purpose of studying the sales tax were welcomed to the Capital yesterday afternoon.

After calling at Rideau Hall, where they were received by the Earl of Bessborough, Governor-General of Canada, and Lady Bessborough, they attended a reception given by Col. Hanford MacNider, United States Minister, and then were the guests of the Government at a banquet at the Château Laurier.

In welcoming the senators, Sir George Perley, Acting Prime Minister, declared that "it is my firm belief that if the United States and the British Commonwealth of Nations hold together, pull together and work together, we can accomplish anything almost that we please for the peace, harmony and happiness of the world."

Mr. E. B. Ryckman, Minister of National Revenue, proffered Canada's assistance not only as regards the sales tax but in any other way possible. Senator Thomas P. Gore, of Oklahoma, in replying, said that he and his colleagues came as ambassadors of good will, realizing that while the countries of the world may be politically independent, they are economically interdependent; that the world is one economic unit. "Canada has a past rich in glory; only her future can eclipse that past glory," he declared.

This morning officials of the Department of National Revenue met the delegation for a discussion of all phases of the sales tax as operated in Canada.

Towns Urged Not To Slight Schools

Special to The Christian Science Monitor

THOMPSONVILLE, Conn., Nov. 18—Communities which curtail their educational programs for economic reasons are pursuing a policy which will prove costly in the future, declared Miss Sarah H Fahey of Washington, president of the department of classroom teachers of the National Education Association, here to a gathering of teachers and parents last night.

"Education," she said, "increases and refines human wants, making larger demands upon the products of industry and business. Students are helped to select occupations for which they are best fitted, judging from interests and abilities which they have shown.

"Students are given training in vocations, thus helping industry and business to carry on extensive developments. It is universal education which makes our widely separated people one in loyalty and devotion to the flag and the Constitution."

Fess Not to Urge Repeal, He Says

GENESEO, N. Y., Nov. 18 (AP)—The statement that he would use his influence "to prevent the party from committing a fatal blunder in asking for the repeal of the Eighteenth Amendment," was contained in a letter received from Senator Simeon D. Fess (R.) of Ohio, and made public yesterday by Mr. James W. Wadsworth of New York.

The letter from the chairman of the National Republican Committee was written in response to a letter from Mr Wadsworth, in which the former Senator urged the Republican Party to advocate a referendum on the prohibition question.

Mr. Wadsworth pointed out that he did not urge repeal but that "the Republican Party employ the constitutional machinery which would give to the people of the states an opportunity to vote yes or no on the question."

PULITZER TERMS FOR BEST NOVEL ARE SIMPLIFIED

Columbia Board Changes One Word, and Cuts Out Nine More

Special from Monitor Bureau

NEW YORK, Nov. 17—Changes in the terms of the Pulitzer prize award for the best American novel have been made by the advisory board of the Columbia School of Journalism, it was learned today. The next fiction prize, worth $1000, will go to the "best novel published during the year by an American author."

Mr. Joseph Pulitzer in his will directed that the prize for the best work of fiction go annually to "the original American novel published during the year which shall best present the wholesome atmosphere of American life and the highest standard of American manners and manhood." The advisory board of the Columbia School of Journalism has now ruled that it will substitute the word "whole" for "wholesome" and eliminate the words "and the highest standard of American manners and manhood."

It was recalled today that there was widespread criticism of the best novel award in 1929, when it was bestowed on a work that, it was held by many persons, did not comply with the requirements regarding "the highest standard of American manners and manhood." This work was Julia Peterkin's "Scarlet Sister Mary."

Replying to this criticism, the advisory board said that under the terms of Mr. Pulitzer's will they had the right to "suspend or to change any subject or subjects, substituting, however, others in their places, if in the judgment of the board such suspension, changes or substitutions shall be conducive to the public good or rendered advisable by public necessities or by reason of change of time." This is what they have now done.

The award for the best novel went last year to Mr. Oliver LaFarge for his "Laughing Boy." The next award will be made in the spring.

Changes already have been made in the drama award, the board revising the Pulitzer terms, which originally provided that the drama prize go to "the original American play performed in New York which shall best represent the educational value and power of the stage in raising the standard of good morals, good taste and good manners," and ordering the omission of the words "in raising the standard of good morals, good taste and good manners."

The prize-winning play last year was Mr. Marc Connelly's "The Green Pastures." Mr. Frank D. Fackenthal, secretary of the university, who handles nominations for prizes, said today that the field of choice for the novel award seemed limited, even after the provisions concerning wholesomeness and high standards of American manhood.

Trends in Stores Scanned by Krim

Efficiently managed chain stores will be successful and efficiently managed independent stores will continue to prosper, Mr. Frank A. Krim, president of Denholm & McKay Company of Worcester, Mass., said last evening at Harvard University, in discussing the present and future of independently owned, and operated stores. Mr. Krim was speaking at the University Extension Course on "Trends in Retail Distribution" under auspices of the Massachusetts Department of Education and the retail trade board of the Boston Chamber of Commerce.

Agreeing that chain store competition is the most serious yet faced by the independent stores and specialty shops, Mr. Krim said that chain stores are another step in the fundamental readjustment of the distribution system.

Inferior quality merchandise characterizes many chain stores in the cities, he said, and the independent store which has maintained its reputation for quality and dependability need not fear this low-priced competition. "We have had 5 & 10 cent store competition for many years and they will continue to enjoy growth, but any loss of business which may have been experienced by department stores in such departments as notions and small wares has more than been offset by increased sales of merchandise in the higher price lines," he said.

Education Urged On Dry Act Benefit

Special to The Christian Science Monitor

CONCORD, N. H., Nov. 18—Addressing a meeting of the State Woman's Christian Temperance Union, Dr. Charles D. Howard, director of the division of chemistry and sanitation of the State Board of Health, declared that the youth of the nation must be educated to the advantages of prohibition if the dry laws are to be retained in the Constitution.

Quoting the recommendation Dr. Harvey W. Wiley made a short time before the adoption of prohibition, stressing the need of more education concerning the effects of alcohol, Dr. Howard added: "The advice holds as good today as it did 15 years ago. If we are going to make more substantial progress in the enforcement of prohibition, we must put on a more active campaign of education concerning the effects of alcohol. Such education was being disseminated prior to 1918. The trouble seems to be that when the Volstead Act became a law, the friends of prohibition made the mistake of assuming that the battle was won, when actually it had only just commenced."

The meeting was the first of a series, following the recent annual gathering of the state organization, held in accordance with resolutions adopted and favoring militant efforts to combat the propaganda of the wet forces favoring the return of light wines and beer through constitutional amendment.

General Classified

Advertisements under this heading appear in the Atlantic, Central and Pacific editions of The Christian Science Monitor. Rate 60 cents a line. Minimum space four lines. An application blank and two letters of reference are required from those who advertise under most of these headings. Write or call for detailed information.

AGENTS WANTED

LADIES—If you have extensive acquaintance you can add substantially to your income selling our Everlasting Solid Perfumes (sachets); commission collected at time of sale; call, write for proposition. CAMPBELL PERFUMERY CO., 23 West 44th, New York City.

APARTMENTS—FURNISHED

NEW YORK CITY. East 49th St.-300 Park Ave., Sherry's—Sale or lease, beautifully furnished 12-room apartment, special paneling and wood carving. Inquire Building Rental Office.

APARTMENTS TO LET

DELIGHTFUL

One, two or three-room apartments of the better class. Furnished or unfurnished. Full hotel service. Pleasant surroundings. Reasonable rentals.

WINTHROP TOWERS
6151 Winthrop Avenue, Chicago
Telephone Briargate 4600
Ben E. Dyer, Manager

HELP WANTED—WOMEN

CULTURAL AND EDUCATIONAL BACKGROUND finds unusual opening with BOOK TRAILS—the NEW collection of literature for children. Sales work on a particularly high level, for which selling experience is not essential. Carefully planned personal or mail training for local or traveling positions are given by experienced sales managers.

SHEPARD & LAWRENCE, INC., Publishers
180 N. Michigan Ave., CHICAGO
C. E. Lang, 25 Huntington Avenue, BOSTON
459 N. Main Street, WALLINGFORD, CONN.
536 Western Avenue, WATERLOO, IOWA
629 Hearst Building, SAN FRANCISCO
1120 Garfield Building, LOS ANGELES

REPRESENTATIVES WANTED

START IN BUSINESS—No investment; first quality pure silk hosiery at wholesale prices; $25 to $100 credit allowed; write for particulars. LENOX HOSIERY CO., 366 Fifth Ave., New York City.

SALESWOMEN WANTED

A STEP toward financial independence is offered to few women of refinement through distribution of an exclusive cosmetic; commission. DIJON, Westport, Conn.

SITUATIONS WANTED—MEN

EXECUTIVE ENGINEER, university graduate degree of mechanical engineer; 20 years production, operating, design and maintenance experience; excellent record as efficiency engineer, superintendent of production works engineer, factory manager in factories employing from 300 to over 5000 people; manufacturing tools, machinery and highest grade cabinet work; can reduce costs and improve quality of product; solicits privilege of presenting his record. Box A-10, The Christian Science Monitor, 511 Wabash Bldg., Pittsburgh, Pa.

TO LET—FURNISHED

LOS ANGELES, Traymore Apartments, 823 So. Rampart, Wilshire District—Sunny one-room apartments with kitchen and dining alcove, beautifully furnished, steam heat, elevator; garage adjoining 3, 4 and H cars.

Local Classified

Advertisements under this heading appear in this edition only. Rate 30 cents a line. Minimum space three lines, minimum order four lines. (An advertisement measuring three lines must call for at least two insertions.) An application blank and two letters of reference are required from those who advertise under most of these headings. Write or call for detailed information

APARTMENTS—FURNISHED

ALLSTON, MASS.—Beautifully furnished apartment, 4 rooms, reception hall; for winter or longer. 1139 Commonwealth Ave., Apt. 17.

BROOKLINE, MASS.—Apartment to rent for winter months; 7 rooms, beautifully furnished; Beacon Street; maid available; references. Seen by appointment. Tel. Beacon 3134.

CAMBRIDGE, MASS.—Wanted to sublet, small furnished apartment for the winter. W-2, The Christian Science Monitor, Boston.

APARTMENTS—UNFURNISHED

NEW YORK CITY, 2333 Loring Place, corner Fordham Rd., West Bronx—5 and 6 sunny rooms, all improvements, opposite Park, convenient subway, schools; $60-$68, concessions.

N. Y. C., 17 W. 95th—Large one room apartments, baths, kitchenettes, electric grates, improvements; $48 including gas. Riverside 9-3851.

SCARSDALE, N. Y., Thornycroft, superb view of Parkway woods, Garth Road—3, 4, 5 and 8 rooms, dining alcoves, sleeping porches, cedar closets. On premises or telephone Scarsdale 472 or Plaza 3-4225.

ATTORNEYS

Frederick P. Schenck
General Civil Practice
Corporation, Real Estate and Probate Law.
28 Washington Place, East Orange, N. J.
Telephone—Orange 3-4114

CLEANING AND DYEING

NORWAY TAILORS, LOUIS TALKOV, Prop., 185 Mass. Ave., Boston—All garments thoroughly cleansed, 75c, including silk dresses and long coats.

COINS AND STAMPS

COINS, stamps, bought and sold; catalogue quoting prices paid, 10c. WM. HESSLEIN, 101 Tremont St., cor. Bromfield St., Boston.

DRESSMAKING

FRENCH DRESSMAKER—Dresses, coats, remodeling. MLLE. DUBOIS, 41 Bickerstaff St., Suite 36, Boston. Tel. Cir. 5397.

EMPLOYMENT AGENCIES

ALL kinds of office and sales positions for men and women. 198 Broadway, New York City. THE PERSONNEL COMPANY, Cortlandt 7-2363.

CENTRAL EMPLOYMENT AGENCY
Newark, N. J., 21 Marshall Street
Competent colored help on short notice
MRS. GERTRUDE M. DIXON, Proprietress
Telephone Market 2-4115

HELP WANTED—MEN

SALES ENGINEER, with successful sales record, now employed, desires change; willing to serve as representative or salesman in New England. W-3, The Christian Science Monitor, Boston.

HELP WANTED—WOMEN

GENERAL houseworker; Christian Scientist preferred; fond children; good home; moderate wages, state full particulars. 463 Southside Ave., Freeport, N. Y.

WANTED—French governess, Protestant, good references, for two children, 11 and 6; 18 miles from Boston. Write Box S-74, The Christian Science Monitor, Boston.

HOMES WITH ATTENTION

COLLINGSWOOD, N. J.—Permanent or temporary home for elderly people or those needing rest or attention; experienced care, convenient to Camden or Philadelphia, Pa.; N. J. State License. MRS. SARAH J. DAUBMAN, Colgswd. 502.

HOUSES TO LET

ST. PETERSBURG, FLA.—Attractively furnished, 2-story, 4 bedrooms, 2 baths, spacious living room, heat and all other modern conveniences, tiled first floors; garagette for 2 cars with 3-room apartment and bath; large corner plot; desirable surroundings in best residence section; rent for winter season. F. E. KNOX, 145 14th Ave. North.

TO SUBLET for winter or longer, nicely furnished 12-room house, oil heat, Frigidaire, 2-car garage; fine location; 8 miles from Boston. THE SERVICE BUREAU, 236 Huntington Ave., Boston. Ken. 4033.

SEE NEXT PAGE

CENTRAL BANKING CONTROL ASSAILED

DES MOINES, Ia., Nov. 18 (AP)—Representative Louis T. McFadden (R.), of Pennsylvania yesterday termed control of international finances by a group of New York bankers the crux of the nation's difficulties.

Speaking at the national convention of the Farmers' Union, he assailed what he termed centralization of banking in the New York Federal Reserve Bank, contrary to the intent of the Federal Reserve Act, and charged that the Federal Reserve System was more concerned with financing "big business" and Europe than individual banks.

SCHOOL NAMED FOR MORROW

ENGLEWOOD, N. J., Nov. 18 (AP)—The board of education last night named this city's $1,000,000 high school the "Dwight Morrow School" in honor of the late Senator Morrow, who lived here. The corner stone will be laid Monday afternoon and Mrs. Morrow will attend the ceremony.

Local Classified

For other Classified Advertising see preceding page.

MOVING AND STORAGE

E. F. CALDWELL, Inc.
EST. 1885
PRICE—SERVICE—RESPONSIBILITY
To New York, Philadelphia, Washington, Pittsburgh, Buffalo and Cleveland.
115 CANAL ST., BOSTON, MASS.
TEL. HAY market 3907-3908

I SHALL deem it a privilege to serve readers of The Christian Science Monitor in their local and long distance piano and furniture moving. NOBLE R. STEVES, 184 Harvard Street, Dorchester District, Boston, Mass. Tel. Talbot 2400.

LONG distance moving, house to house moving, packing, shipping, storage; work guaranteed; 30 years' experience. N. E. AUTO VAN CO. N. Storey, Mgr., 423 Brookline Ave., Boston. Asp. 2907. Uni. 3798-W.

OFFICES TO LET

BOSTON—Two days weekly in attractive, well-established practitioner's office in Little Building. V-23, The Christian Science Monitor, Boston.

NEW YORK CITY—Practitioner's office, afternoons, 11 West 42nd St., Suite 1960. Telephone Chickering 4-6358 after 5 p. m.

PAINTING AND DECORATING

N. Y. C. AND SUBURBS—Clean workmanship; reasonable estimates. FREDERICK J. SWENSON, WASH. HGTS. 7-7415. Just across bridge from Jersey.

PERSONAL SERVICE

PRINTING, engraving, office supplies; also unusual and distinctive personal greeting cards. I shall be glad to call and consult in regard to your needs. P. H. RIDDLE, 184 Summer St., Boston. Telephone Liberty 4266.

PLUMBING AND HEATING

STADIUM PLUMBING CO.
R. F. Rodenhiser
Plumbing and Heating. We go anywhere.
346 Cambridge Street, Allston, Mass.
Stadium 1192—3991. "27 years in business."

ROOMS AND BOARD

BOSTON—For 2 couples, 2 or 4 young ladies; rates very reasonable; bright, sunny apartment; Christian Scientists preferred; also breakfast and dinner served to others; near Christian Science church. W-4, The Christian Science Monitor, Boston.

BOSTON, 329 Commonwealth Ave. — Single sunny front room and 2 larger rear rooms, $16 and $14 a week, including excellent board; very attractive home; refined, reliable business people solicited; references.

EAST ORANGE, N. J., 21 No. Walnut St.—A comfortable home with excellent table board; only 3 minutes to Lackawanna Station.

PLEASANT room for rest and study in private home in Newtonville, Mass.; every home comfort; Christian Scientists preferred. W-7, The Christian Science Monitor, Boston.

ROOMS TO LET

BOSTON, MASS.—Desirable rooms at 95 Gainsboro St.; transients accommodated; very reasonable. Ken. 1022. MRS. CHARLES COSMAN.

BOSTON—Attractive homelike room for business woman; near Art Museum. 497 Huntington Ave., Suite 44. Call after 6:30.

BOSTON—Large and small rooms with private bath; very centrally located; tourists accommodated. 34 Fenway.

BOSTON—Homelike room, 2 other roomers, reasonable rate, at 211 Huntington Ave., Suite 3. Tel. Com. 6021.

BOSTON, 308 Newbury St.—Home for young men; chef 18 years in family; rates reasonable. KEN. 6365.

BROOKLINE, MASS., 29 Winchester St.—Attractive rooms in warm house with home atmosphere; convenient location; permanent or transients. Regent 6024. MISS CANFIELD.

BROOKLINE, MASS., 38 Englewood Ave.—Unusually attractive furnished room in private home, near Beacon St. reservoir; convenient to street car and train. Aspinwall 1179.

BROOKLINE, MASS., 69 Summit Ave.—We offer rooms, one with bath; food optional; garage. Regent 6313.

BROOKLYN, N. Y., 1429 Union St.—Comfortable room, excellent bed; private family; Interborough subway; Christian Scientists preferred. Telephone Lafayette 2710.

LADY—Neatly furnished room, $5 per week. Call mornings, Phone Wads. 3-0909, 535 West 162nd St. (Apt. 44), New York City.

N. Y. C., 48 West 73d St. (3S)—Double, kitchenette, adjoining bath, suitable 1-2; elevator, phone; quiet, reasonable; L subway station.

N. Y. C., 515 West 110th (12 D)—Exceptional, large, light, sunny, double room; connecting bath; quiet, harmonious, private apt.; reasonable.

SOMERVILLE, MASS.—A big, warm, nicely furnished living room, Murphy bed, kitchenette, private piazza connected; $8; private home. Somerset 3811-M.

ROOMS WANTED

BUSINESS woman wants airy, comfortable room, moderately priced, privileges; replying please give phone number. Write Box R-25, Room 1804, 270 Madison Ave., New York City.

RUGS

RUGS—CARPETS
LINOLEUMS
Church and School Work a Specialty
Prices Practically Wholesale
We Carry Whittall Rugs
Estimates Cheerfully Given
J. F. McDONALD
165 FRIEND ST., BOSTON Hay. 5546

SEWING MACHINES

REPAIRING and renting all makes of sewing machines some good used machines, $7 and up. 817 Boylston Street, Boston. Com. 6527.

SITUATIONS WANTED—MEN

ACCOUNTANT-Bookkeeper, experienced, would like to connect with Philadelphia or South Jersey concern. Box P-5, The Christian Science Monitor, 902 Fox Building, Philadelphia, Pa.

CHAUFFEUR desires position; 21 years' experience one place; best references; single; will go anywhere. JOHN H. MEYER, 16 John St., Brookline, Mass. Tel. Regent 2928-M.

15 YEARS in printing business, editing, compiling, rewriting, college graduate, desires situation where his abilities will be of value. Box T-77, The Christian Science Monitor, Boston.

YOUNG man, high school graduate, desires to learn photography; some experience. A. COTTON, 1154 W. 29th St., Erie, Pa.

SITUATIONS WANTED—WOMEN

COMPANION, visiting or resident, experienced woman, willing, helpful, adaptable; good reader. Write Box K-32, Room 1804, 270 Madison Ave., New York City.

COOK—Experienced, city or country. Write Box K-29, Room 1804, 270 Madison Avenue, New York City.

HOUSEWORK or care of children, temporarily; previous experience; Boston and vicinity. W-6, The Christian Science Monitor, Boston.

HOUSEWORKER (colored) assist with cooking; sleep in. Write Box F-19, Room 1804, 270 Madison Avenue, New York City.

REFINED lady desires to serve as companion; with Christian Scientists preferred. G. TURRIAN, Fayette St., W. Englewood, N. J.

SECRETARY, experienced, conscientious, ambitious, accustomed responsibility, desires connection reliable firm. Write Box J-13, Room 1804, 270 Madison Ave., New York City.

YOUNG German woman, experienced, wishes household position, N. Y. C. or vicinity; privilege of attending church. Write Box Z-18, Room 1804, 270 Madison Ave., New York City.

SOLOISTS WANTED

SOLOIST by small Christian Science church; state experience and salary desired. Write CLERK, 65 Amsterdam Avenue, Passaic, N. J.

TYPEWRITERS

CORONA
Standard Four-Row Keyboard
E. A. RAPHAEL CO.
49 Bromfield Street, Boston Liberty 7557
Headquarters Corona Typewriter, Underwood, Remington, Royal Portables.
Carbon Paper Ribbons
STANDARD TYPEWRITERS RENTED
2 Months $8.00

UPHOLSTERERS

CHARLES W. ANTON, 16 years with Paine Furniture Co.; upholstering, cabinet making, mattresses and cushions made, others recaned, etc. 691 Dudley St., Upham's Corner, Dorchester, Mass. Telephone COLumbia 3206.

WANTED

WANTED—Pedal-bass organ, Mason & Hamlin; also grand piano, Steinway, Mason & Hamlin preferred. BROCKINGTON, 111 East 19th St., New York City.

NEW JERSEY

ASBURY PARK

THATCHER'S
A Hardware Store on Grand Avenue, at Munroe Avenue, in Asbury Park, which carries also an extensive line of paints, seeds and garden necessities and household needs.
Andirons and Fireplace Ensembles

ATLANTIC CITY

Beautiful
Christmas Cards & Gifts
ERNEST BEYER
1623 Atlantic Avenue Dial 5-0639

NEW JERSEY

ATLANTIC CITY
(Continued)

Guarantee Trust Company
Finely equipped
for the Settlement of Estates
Consult Our Trust Officer
Capital and Surplus—$1,400,000

KAUFMAN & WEINER
The Square Deal Store
Hardware and Housefurnishings
1007 Atlantic Avenue
ATLANTIC CITY, N. J.
We carry a complete line of
Gunning Supplies

BOYS' AND GIRLS'
WEARING APPAREL
Specially Priced
SCHWARTZ BROS.
Department Store
ATLANTIC CITY, N. J.

WHEELER
COAL
Phone 5-0129 Tenne. & Baltic Aves.

ENNA JETTICK
Shoes for Women
and the Junior Miss, $5 and $6
Enna Jettick Boot Shop
1208 ATLANTIC AVE., Atlantic City, N. J.
FOOTWEAR WITH FOOTCARE

MAKE THE FOLKS HAPPY
For a Real Christmas Gift
Your PHOTOGRAPH
SOCIETY STUDIO
731 BOARDWALK
Also Christmas Cards—Plaques

ATLANTIC CITY
FLOWER SHOP
1519 PACIFIC AVENUE
Dial 47141-47142
WE TELEGRAPH FLOWERS

IRV'S PET SHOP
GEORGIA and ATLANTIC AVES.
Gifts That Live
Latest Books in Lending Library
Dial 5-3610

CAMDEN

The Store That Serves You Best
by Saving You Most
BAKER-FLICK CO.
South Jersey's Great Department Store
MARKET STREET, NEAR THIRD
CAMDEN, NEW JERSEY

CRANFORD

TUTTLE BROS.
CRANFORD N.J. WESTFIELD N.J.
PHONE 1400
COAL—LUMBER—MILLWORK
MASON MATERIALS

Cleaning and Dyeing
Dressmaking, Alterations, Hemstitching, Pleating, Button Covering, Pinking.
MRS. T. CHRISTIANSEN
30 Union Ave., So. Tel. Cranford 6-2029

EAST ORANGE

Mayfair Sweets
7 HARRISON STREET
Delicious Home-Made Chocolates and Other Candies, $1 per pound and less.
Candy Kitchen and Main Store
726 BERGEN AVE., JERSEY CITY

CARR'S
Electrical and
Hardware Shop
Appliances and Repairing
Agent for
Pittsburgh Plate Glass Co.
96 MAIN ST. Orange 3-3206

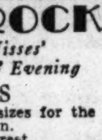

JANET FROCKS
Ladies' and Misses'
Sport, Afternoon & Evening
DRESSES
We specialize in half sizes for the larger woman.
5 Harrison Street

MONARCH
Food Products
SOLD AT
Dietrich & Thatcher
ALSO MEATS AND VEGETABLES
108 MAIN STREET Tel. Orange 3-4412

EVERGREEN
DINING ROOM
Under Japanese Management
THANKSGIVING DINNER $1.25
LUNCHEON 50c, DINNER 85c-$1.00
SUNDAYS 12-8:30, $1.00
7-9 NO. MUNN AVENUE

MARIE'S
Luncheon *Afternoon Tea*
Table d'Hote Dinners
538 William Street, Corner Prospect

LET
Stephen-Jarvis
Estimate on your
PLUMBING and HEATING
"Jobbing a Specialty"
106 LESLIE STREET Tel. Or. 3-4038

Henry Hornecker
FLORIST INC
MEMBER OF F. T. D. A.
75 CENTRAL AVE. 621 CENTRAL AVE.
Orange 3-1244 Orange 3-0884
Night phone Nassau 4-1650

H. C. Deuchler
Binoculars
and
Thermometers
543 MAIN STREET

Complete Beauty Service
25c week ends 35c
Bud Beauty Shoppe
Experienced Operators.
Frigidine Permanent Wave, $4.00
377 MAIN STREET OR. 3-9880

Springdale Service Station
Let Us Prepare Your Car for
THE WINTER
GAS, OIL, TIRES, TUBES
387 SPRINGDALE AVE. Or. 3-9510
H. FRIEDMAN, Prop.

NEW JERSEY

EAST ORANGE
(Continued)

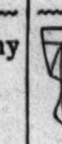

Featuring the
Junior League Silk 89c
Today's value $1.25
Full Fashioned Hosiery
Chiffon and Service
Lucille Hat Shoppe
EAST ORANGE, 5 Harrison Street
MORRISTOWN, 4 Speedwell Ave.

FLORENCE
McKIRGAN
INN
Thanksgiving
Dinner $1.50
1 to 5 P. M.
Reservations
Requested
Home Made Cakes, Pies and Bread
109 SO. MUNN AVENUE
Or. 3-6759

A New Enjoyment of the Stations Near You
THE
ECHOETTE
Only 32.75 Complete
GARDNER
ELECTRIC CO.
22 Washington Place

Visit the NEW SHOP
of POST'S
Evergreen Place and Central Avenue
Close to Altman's
Your CHRISTMAS CARDS May Be Selected from Our New Large Display at
370 MAIN STREET, Also

Silver
INDIVIDUAL MILLINERY
Hats ready made and to order.
49 CHURCH STREET

M. B. Ross, Inc.
Radios Cameras Athletic Goods
Corner Central Ave. and Harrison St.
Or. 3-8300
Open Evenings

ELIZABETH

BE THANKFUL
You don't need to bake for Thanksgiving.
Buy
PUMPKIN PIES
MINCE PIES
FRUIT CAKE
Bread, Rolls, Coffee Cake, Cookies, etc., at
BROWNFIELD'S BAKERY
318 MORRIS AVE. Tel. El. 2-1432

MAUDE LOTH'S
UPSTAIRS DRESS SHOP
Hats, Coats, Suits, Dresses
Special Sale Coats,
$49.50 to $79.50
311 MORRIS AVE. Tel. El 2-6690

$8.50 $10.50
SHOE PRESERVER SHOP
FOR WOMEN
HILGENDORFF'S
1166 E. Jersey St. ELIZABETH, N. J.
BLUE MOON HOSIERY

Rugs Shampooed Each Year
Last Indefinitely
BANBURY & BURNETT Inc.
Master Rug Cleaners
77 West Grand Street Phone El 2-1291
ELIZABETH, N. J.

JOHN R. STEWART
JEWELER
Antique and Modern 282 Morris Ave.
Watch and clock repairing Elizabeth, N. J.
a Specialty Phone El. 2-1178

E. R. BENN
BEAUTY PARLOR
The Newest NESTLE Triumph
Permanent Wave in Perfect Comfort
Manicuring, Finger and Marcel Waving.
118 BROAD STREET Tel. El. 2-1801

ENGLEWOOD

Weavers
New lingerie that gracefully adapts itself to a new season, so beautifully made of washable satin, trimmed with lovely alencon type lace pink or peach gowns, slips, chemise and panties. Price 2.95.
47 E. Palisade Ave. Tel. Engle. 3-5800

Grace E. Fisher Inc.
For every hour and occasion.
Clever, colorful, intimate fashions.
MUNSING
UNDERWEAR
9 DEAN STREET Tel. Engle 3-2188

LAW
INCORPORATED
HABERDASHERY
46 E. PALISADE AVE.

ELLEN E. WOOD
Around the Corner Gift
and Beauty Shoppe
11 DEAN STREET
Beauty Culture *Gifts and Cards*
Permanent Waving *for all occasions*
Tel. Engle 3-0506

HACKENSACK

Mo-Mar Cleaners
Rugs—Garments—Drapes
Cedar Bag Service—*No extra charge.*
Office and Plant—242 River Street
Phones Hack. 2-3515 and 2-3516

Physical Culture Walk-Over
Buster Brown Shoes for
Men—Women—Children
B & H SHOE SHOP
200 MAIN STREET

HOBOKEN

HENRY W. GROTE
Watches, Diamonds and Jewelry
Our specialty remounting your jewelry in up-to-date settings.
54 NEWARK STREET
Open Monday :00 p. m. Open Saturdays 10:00
Other evenings 6:30 p. m.

Bauers' Shoe Store
can serve the entire family
Polly Preston Shoes
for women and the junior miss
Quality—Style—Comfort

NEW JERSEY

HOBOKEN
(Continued)

Grulich and Sons
FLORISTS' ARTISTS
Member of Florists' Telegraph Delivery Association
616 Washington Street, Hoboken
Opposite U. S. Theatre Phone Hob. 3-0510

Bauer's Shoe Store
Can Serve the Entire Family
828 WASHINGTON ST., HOBOKEN, N. J.
POLLY PRESTON SHOES
for Women and the Junior Miss
Quality—Style—Comfort

JERSEY CITY

MONITOR ADVERTISING
INFORMATION BUREAU
If the service you wish is not advertised in this issue, call The Christian Science Monitor Advertising Information Bureau, where a record of local and national advertisers is maintained.
Telephone Bergen 3-3943-J
19 Winfield Avenue 8-10 A. M. Daily

The TRUST
COMPANY
of NEW
JERSEY
11 Local Offices
in Hudson County

CHARLESTON
MAISON DE BEAUTE
FRANCES ENRIGHT
"Beauty Culture"
Finger Wave Specialist
333 Bergen Avenue Te. Bergen 3-3742

Union Cleaning & Dyeing
Fur Coats glazed in a scientific manner $1.50—relined, $3.
Topcoats—Dresses—Suits
Dry Cleaned and Pressed $1
Tailoring of all kinds.
757 MONTGOMERY ST. Bergen 3-9063
Call and delivery service.

THE GRACE SHOPPE
"Properly Fitted Corsets"
FREDA MALZ Graduate Corsetiere
Latest styles in Lingerie, Pajamas, etc.
Newest shades in Hosiery and Gloves
Novelties
686 BERGEN AVENUE Tel Del 3-1940

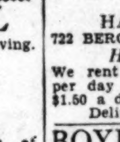

Phone Journal Sq. 2-0640
CENTRAL THEATRE
BEAUTY SHOPPE
Specializing in
PERMANENT
WAVING
All Branches in Beauty Culture. Expert Operators.
269 CENTRAL AVE., JERSEY CITY, N. J.

METROPOLITAN
HARDWARE COMPANY
722 BERGEN AVE. Tel. Bergen 3-10101
HOUSE FURNISHINGS
We rent Johnson's Floor Scrapers at $3 per day and Johnson's Floor Polisher at $1.50 a day.
Deliveries anywhere in the city.

BOYD MEAT MARKET
Authorized Dealer in
E. W. SCHNEIDER & SONS, Inc.
Quality Meats and Provisions
Special Sale Day Every Tuesday
FREE DELIVERY Tel. Bergen 3-8568
2255 BOULEVARD

Central Jewelry Store
WM. GEIGER, Proprietor
Diamonds, Watches, Clocks
and Jewelry
390 Central Ave., next to Ritz Theatre

CLEANERS
BARTLEY O'DONNELL
AND DYERS
7 ZABRISKIE ST. Webster 4-4771

LAMODE CORSET SHOP
CORSETS
Up-to-Date Gloves, Hosiery
Lingerie
341 CENTRAL AVE., Cor. Lincoln St.
Webster 4-4989

MAPLEWOOD

Phone S. O. 2-2495 WE DELIVER
Maplewood Hardware Store, Inc.
Where courtesy and service prevail.
Hardware and house furnishings of the Best only. Glazing, Key Fitting, Lock Repairing. Bicycle Repairing our specialty.
157 MAPLEWOOD AVENUE

Home Made Candies
and Ice Cream
are made fresh daily at
STRUBBE'S
178 Maplewood Ave., Maplewood, N. J.
S. O. 2-2465

SHOP EARLY
Practical Gifts for Christmas
on display at Wood's
174 MAPLEWOOD AVE.

SAMUEL H. ROSS., Inc.
GOOD MARKETING
Watch our windows for week end specials
177 MAPLEWOOD AVENUE
Phone So. Orange 2-4300—4301—4302
MAPLEWOOD, N. J.

MARTIN & WEIS, Inc.
Realtors
Real Estate—Insurance
151 MAPLEWOOD AVE. So. Orange 2-7640

MONTCLAIR

Monitor Advertising
Information Bureau
If the service you wish is not advertised in this issue of The Christian Science Monitor, call Montclair 2-4971 where a bureau of local and national advertisers is maintained from 9 to 11 daily, except Saturdays.
71 LLEWELLYN ROAD

BUNCE BROTHERS
"TAILORING SERVICE"
40 Church Street Phone Montclair 2-1808
Custom Clothing Pressing
Dyeing Cleaning
Neckties renovated without charge.
Delivery Service Throughout Essex County.

Emergency Housekeeping
and Catering
Mrs. Helen F. Luther
15 BROOKSIDE AVE., CALDWELL, N. J.
Tel. Caldwell 6-2165

Stanley M. Crowell Co.
Full line of
TYCOS THERMOMETERS
36 South Park St., Montclair, N. J.
Near Church Street

MOORE'S
HARDWARE STORE
223 Glenridge Ave., Montclair, N. J.
Telephone Montclair 2-3210 and 2-3211

WHEN you purchase goods advertised in The Christian Science Monitor or answer a Monitor advertisement—please mention the Monitor.

NEW JERSEY

MONTCLAIR
(Continued)

POST OFFICE
DELICATESSEN
A full assortment of seasonable food products from far and near suitable for the holiday table. Also fancy packaged dainties for gift purposes. Imported biscuits, fancy fruit cake, plum puddings and mince meats, salted nuts, figs, dates, fancy olives, imported and domestic. Our large variety of cheese includes fancy Edams, Gauda, Bel Pease, imported Camembert, Port du Salut, Gorgonzola and Pineapple.
397 Bloomfield Avenue
Montclair, N. J.
Phone Montclair 2-2781

Bogart and Hansen, Inc.
Electrical Contractors
and Dealers
568 Bloomfield Ave., Montclair, N. J.
Percolators *Electric Heaters*
Irons *Electric Clocks*
Waffle Irons *Vacuum Cleaners*
Toasters *Washers*
Heating Pads *Electric Mixers*
Electric Fixtures *Gas Ranges*
Lamps and Shades

MISS FRANCES SHOP
Thrifty Shopping in Exclusive Atmosphere
Do You Seek Style?
You'll find right in Montclair simultaneous with its New York appearance every new mode in the moderate priced dress world . . . not eventually, but at the self-same moment. Stay in Montclair and Save!
470 Bloomfield Ave., MONTCLAIR
Phone Montclair 2-0449

Silver
INDIVIDUAL MILLINERY
Hats Ready Made and to Order
49 CHURCH STREET

WITTROCK'S
Home-Made Candies, Aplets and Salted Nut Meats
Mail Orders Filled
Try Our Famous Assorted Chocolates, $1 lb.
Our Tea Room Cannot Be Excelled
Luncheons and Dinners Served.
TWO STORES
12 Church St., Montclair Tel. Montclair 8260
262 Bellevue Ave., Upper Montclair Mont. 8464

Special Men's Handkerchiefs
Regular $18.00 to $24.00
for $10.50 dozen
The Linen Shop
Incorporated
E. B. CLEGG
428 Bloomfield Avenue
Montclair, N. J.
62 Brick Church Plaza
East Orange, N. J.

ORDERS TAKEN NOW FOR
Home Made Mince Meat
and Plum Puddings
Orange Marmalade—Jams—
Jellies—Pickles
Mrs. Jessie H. E. Goman Verona, N. J.
40 Hillside Avenue Ver. 8-4944

BUY FROM
KNIERING BROS. INC.
FUEL
COAL, OIL, COKE, WOOD

SEYMOUR MANOR
7 Seymour Street, Montclair, N. J.
FAMOUS FOR FOOD
Lunches 50c, 60c, 75c. Dinners $1.00, $1.25.
Special Thursday Steak or Chicken Dinner $1.00. Saturday Special Fried Chicken—Maryland—$1.00. Sunday Diners, 12:30 to 3, 6 to 8, $1.25. Thanksgiving Dinner $1.50.
Mtclr. 2-2252.

C. W. PERDUE
Expert Radio Service
on all makes of sets
by
COMPETENT MEN
Bloomfield Ave. and Park Street

MONTCLAIR'S
TAILORING ESTABLISHMENT
Phone Montclair 2-2674 J. Braverman, Prop.
LADIES' AND GENTS' TAILORS
AND FURRIERS
We Specialize in Men's Custom Tailoring
Repairing and Pressing
Fancy Cleaning and Dyeing a Specialty
189 GLENRIDGE AVENUE

Heating and Furnace Oils
A COMPLETE FUEL SERVICE
Authorized "blue coal" distributor
R. H. See Coal Company
131 BLOOMFIELD AVENUE
Telephone Montclair 2-0019

CITY HALL DELICATESSEN, Inc.
363 MAIN ST., ORANGE
517 BLOOMFIELD AVENUE, MONTCLAIR
Thanksgiving Specials
Mince-Meat, New Crop Nuts, Table Raisins, Puddings, etc.
FREE DELIVERY
Tel. Orange 3-8309 Montclair 2-1377

HENKE'S Inc.
JEWELERS Established 1889
MONTCLAIR, N. J.

W. B. HERTZ
THE SILK SHOP
538 BLOOMFIELD AVE.
Silks and Fabrics De Luxe
Phone 2-0633 MONTCLAIR, N. J.

Wellmont Haberdashers
offer a fine
selection of Christmas Gifts for Gentlemen.
MANHATTAN SHIRTS, FOWNES GLOVES, DOBBS HATS, IMPORTED AND DOMESTIC NECKWEAR.
Wellmont Theater Building

V. Frances—*Lady Hattery*
Your Old Hats Made Into New Ones
—Cleaned and Reblocked
—also—
New Hats from $2 up, direct from manufacturers.
Furs remodeled. Alterations on dresses.
379 Bloomfield Ave., Montclair, N. J.
One flight up opp. Post Office.

MARION-IRENE, Inc.
GOWNS
DAYTIME—DINNER—EVENING
COATS—SUITS—SPORTSWEAR
Featuring New Low Prices
419 BLOOMFIELD AVE., Montclair, N. J.

NEWARK

Swanson & Stehli
GENERAL ELECTRICAL
CONTRACTORS
The best in electrical appliances—suitable for Gifts for all occasions.
See more detail in our ad on .. display page this issue.

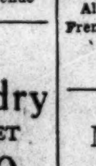

RADIOS
Wa. 8973 710 Springfield Avenue
NEWARK, N. J.

The
Crescent Laundry
387 NORTH FIFTH STREET
Branch Brook 3-7200

INSURANCE
A. C. BERTHOLON
KINNEY BUILDING MI. 2-2246-7-8

Decorating and Paper Hanging
CONTRACTOR
Specializing in Japanese Grass Cloth, English and German Leathers, etc.
Interior painting and wall hangings.
Burk Brindell, 68 Montclair Ave.
Branch Brook 3-5153, Newark, N. J.

NEW JERSEY

ORANGE

"You need no longer be told you have an expensive foot."
$5 ENNA JETTICK $6
Shoes for Women
Sold exclusively in Orange by
B. Grossman & Co.
249 MAIN STREET Opp. Public Service

EATON'S
HIGHLAND
LINEN
Henry F. Schmidt & Co.
350 MAIN ST. Or. 3-0757
Greeting Cards for All Seasons

Winter Coats
New Line of Styles Suitable
for Every Occasion
Diamond's
Women's Apparel Shop
211 MAIN, COR. CANFIELD ST., ORANGE

Orange 3-0880
ABBOTT-HOGAN, Inc.
Cleaners and Dyers
575 SCOTLAND RD., Orange, N. J.

VISIT THE NEW
ENGELS
INCORPORATED
DEPARTMENT STORE
Daily Deliveries Throughout Essex County
239-241 MAIN STREET, ORANGE
Or. 3-2243
"The Home of Complete Satisfaction"

"As You Like It" Hosiery
Natural Bridge Arch Shoes
for Women, $5 and $6
"Good to the foot,
Good to the eye,
Good to the pocket-book"
SONNENSCHEIN'S, 230 Main
"BETTER SHOES"
Est. 1856 Phone Orange 362

Albert Horton Williams
Inc.
Granite—Marble—Bronze
Memorials
Washington and Cleveland Streets

SPORTING GOODS
Jacobsen's Sport Shop
Everything in the Line of Sports
236 MAIN ST. OR. 3-9165

Rosenthal's Specialty Shop
Infants' and Children's Wear
Ladies' Lingerie
243 MAIN ST., ORANGE Or. 3-5932
Branch of 346 Central Ave., Jersey City

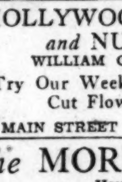

W. L. Douglas
Shoes
McGOWAN'S
Since 1865
189 MAIN ST., ORANGE
Open Evenings

HOLLYWOOD FLORIST
and NURSERY
WILLIAM OLSEN, Prop.
Try Our Week-End Special of
Cut Flowers, $1.00
40 MAIN STREET OR. 3-1088

The MORRIS SHOP
House of
Hart Schaffner & Marx
Clothes
296 MAIN ST., Corner Day, ORANGE
Prices Back to 15 Years Ago

FRED'S MARKET
High Grade Meats
Fancy Fruits and Vegetables
Sea Foods, etc.
Phone 3-7055 183 Main St., Orange

PASSAIC

The Art Shop
651 MAIN AVENUE
Large Variety of
CHRISTMAS
CARDS
Picture Framing—Books
Artist Materials—Gifts

Burckhardt & Voigt
Home Made Ice Cream and Candy
Also a Complete Assortment of
Apollo, Whitman and Schrafft's Chocolates
Orders delivered at short notice
20 BROADWAY Tel. Passaic 2-0156

PATERSON

TULIP BULBS
A Complete Line of
Fall Bulbs for Spring Flowering
WILSON S. BROWER CO., Inc.
Successors to MUZZY BROTHERS
89 VAN HOUTEN STREET Sher. 1388

Phone: SHerwood 2-2573
C. SCHOEFFEL
Jeweler
SWISS WATCHMAKER
68 BROADWAY PATERSON, N. J.

Schoonmaker's Fourth Floor
Feature
Women's Apparel
SCHOONMAKER & CO.
PATERSON, N. J.

TABLE LUXURIES
All kinds of Delicatessen our specialty.
French Pastry and Cookies fresh every day.
MRS. E. GNEHM
79 ELLISON STREET

Telephone Sherwood 2-4571
SILK HOSIERY 85c
Miss ROSE, *Millinery*
$5.00 and Upward
Hats Moulded to Your Head
Special attention given to remodeling.
131 Ellison Street, Paterson, N. J.
Opp. City Hall

R. Williams Borden & Co.
(Established over 50 years)
Real Estate - Insurance
Room 223, Romaine Bldg.
Phone Sher. 8475

Chas. Moshier, Jr.
Distributor for
Pratt & Lambert and Valspar
Paints and Varnishes
FREE DELIVERY
Sherwood 5221 61 BROADWAY

NEW JERSEY

PATERSON
(Continued)

"Say It With Flowers"
YOUNG & WALDERS
90 VAN HOUTEN STREET
Tel. Sherwood 8877 PATERSON, N. J.

Prices reasonable We call for and deliver
MIDLER'S
Sherwood 2-3988
TAILOR AND FURRIER
CLEANING—DYEING—ALTERATIONS
498 Twelfth Ave., cor. E. 32d St., near 32d.
PATERSON, N. J.

PLAINFIELD

THE STATE TRUST CO.
EVERY BANKING FACILITY
TO MEET YOUR NEED
Plainfield, N. J. Phone 6-5300

Radio—Refrigeration
Oil Burners
Electrical Household Devices
PROMPT RADIO SERVICE
300 W. FRONT STREET
E. M. JONES Phone 6-3970

SAMOSET LAUNDRY
SERVICE, Inc.
Ph. 6-2640 902 North Ave., Plainfield

M. E. WILLOUGHBY
Florist
(Bonded Member F. T. D.)
401 WATCHUNG AVE. Tel. Pld. 6-4263

GOOD SHOES, HOSIERY
and GLOVES
M. C. VAN ARSDALE, Inc.
127 East Front Street Tel. 6-0016
The Centre of the Business Centre

Mrs. G. O. Keller, Inc.
"THE ORIGINAL KELLER"
CLEANERS *and* DYERS
Main Office Plant
COR. SOUTH AND LELAND AVES.
Downtown Office—129 PARK AVENUE
Tel. 6-0100

HARDWARE
GARDEN TOOLS, SEEDS AND FERTILIZERS. FULL LINE OF PAINTS AND ELECTRICAL APPLIANCES.
F. A. KIRCH & CO.
201 Park Avenue Tel. Pld. 6-0578

SWAIN'S ART STORE
PICTURE FRAMING
FRAMED PICTURES
and
BEAUTIFUL MIRRORS, etc.
317 W. FRONT STREET PLAINFIELD
Tel. 6-1707

TEPPER BROS.
A Safe Place to Shop
WEST FRONT ST. Tel. 6-3100

Blossom Hill Farms
Grade "A" Raw Milk and Cream
Produced Under Rigid Standards of Cleanliness.
DAILY DELIVERIES IN PLAINFIELD
Visit our farm at Lebanon
M. J. Sheridan Jr. Phone 272 Lebanon, N. J.

QUALITY
COAL
N. MEYERS & SONS Tel. 6-1911
303 E. FOURTH STREET, PLAINFIELD

RIDGEFIELD PARK

HACK. 2-0067
CARR'S
CLEAN COAL
E. S. CARR, Inc. RIDGEFIELD PK.

R. G. RADIO CO.
STROMBERG-CARLSON
ALL THINGS ELECTRICAL
May we help you select your
Electrical Christmas Gifts
175 MAIN ST. Hack. 2-0043

CHRISTMAS
PHOTOS
Consider making
appointments now.
Anna Belle Gilhousen
78 Mt. Vernon St. Hack. 9424

"Known for Service"
FRED BILLER
67 MT. VERNON ST. Tel. Hack. 2-8591
Gas—Oil—Lubricating Service
Kelly-Springfield Tires
Delco Batteries—Kozak Cloths

H. H. LUDEWIG
HARDWARE
Du Pont Paints—Sapolin
Moore's House Paints—Speed Enamel
205 MAIN STREET Hack 2-3009

ENNA JETTICK—MATRIX
Footwear Correctly Fitted
Sizes AAAA to EEE, 1 to 11
MODEL SHOE SHOP
208 Main Street

Latest Style *Fine Quality*
DRESSES
Very Reasonably Priced
Park Sample Dress House
226 MAIN STREET Hack. 2-7157

RIDGEWOOD

Fresh Dressed Poultry
Strictly Fresh Eggs
DIRECT from LOCAL FARMS
Welti's O. K. Market
WILSEY SQUARE Tel. 6-0937
SIX DELIVERIES DAILY

Dry Cleaning—Pressing
Repairing—Altering
PETER CZECK
First Class Tailor and Furrier
NORTH MAPLE AVE. Ho-Ho-Kus

The AMETHYST
LUNCHEON, 40c and 60c
DINNER, 75c and $1.00
SUNDAY 7-COURSE DINNER, $1.25
74 Godwin Ave. Ridgewood 6-2244
Rooms for Permanent and Transient Guests at Reduced Rates

WHEN you purchase goods advertised in The Christian Science Monitor or answer a Monitor advertisement—please mention the Monitor.

NEW JERSEY

RIDGEWOOD
(Continued)

FIRST NATIONAL BANK
and TRUST COMPANY
is equipped and conducted for the highest class service to its customers.
Up-to-Date Fur Storage Department
WE SOLICIT YOUR BUSINESS

Harper Method Shop
PERMANENT WAVING
NESTLE *REALISTIC*
ANNA H. SMITH Tel 6-1911
14 OAK STREET

E. S. BARRY
GROCER
109 East Ridgewood Avenue
Tel. 63630-3631

THE
RIDGEWOOD LINEN SHOP
6 EAST RIDGEWOOD AVENUE
Linens, Laces, Handkerchiefs, Infants' Wear
MONOGRAMING TO ORDER
Tel. 6-1964

THE
SUPERIOR MARKET
CHOICE MEATS
and SEA FOODS
107 EAST RIDGEWOOD AVENUE
Free Delivery Tel. 6-2390

Adickes Confectionery
Home Made Ice Cream and Candy
also
Complete Line Schrafft's Chocolates
Tasty, wholesome, light lunches served at all hours.
51 E. RIDGEWOOD AVE. Tel. 6-2204

BELANUS COAL
Clinkerless—Clean—Economical
24 SO. BROAD ST., Ridgewood, N. J.
Telephone 6-4649

WALTER H. OSTMAN
SUBURBAN RADIO SERVICE
131 EAST RIDGEWOOD AVENUE
RIDGEWOOD, N. J. Tel. Ridgewood 6-3434
RCA-VICTOR RADIO—REPAIRING

TEANECK

TEL. TEANECK 6-870 HACK. 3-1231
Home Town
Laundries, Inc.
Front and Water Street, TEANECK, N. J.
Bergen County's Largest Laundry. Please mention The Christian Science Monitor.

WESTFIELD

"You need no longer be told you have an expensive foot."
$5 Enna Jettick $6
SHOES FOR WOMEN
GLASSERS SHOE STORE
109 EAST BROAD STREET

ANDREW KRUP
Merchant Tailor and Furrier
Cleaning, Pressing, Dyeing
REPAIRING
We Call For and Deliver.
227 East Broad St. Phone Westfield 2-3588

FLOWERS FOR ALL OCCASIONS
VANCE—*Florist*
331 SOUTH AVE. Opp. R. R. Station
PHONE 3310

AT ONE TIME
A car owner had to go to different place to get Gas, Tire, Battery, Lubrication, Electrical and Laundry Service. Now he insists on everything in one place
THIS IS THE PLACE
WESTFIELD STORAGE BATTERY and SUPPLY CO., Inc.
221-223 North Ave. Phone: Westfield 2-1020

BIVONA BROS.
108-10 WEST BROAD STREET
CHOICE SEA FOOD
All orders attended promptly.
QUICK DELIVERY
Tel. Westfield 3042-3
Branch Store Plainfield, 308 Richmond St.
Telephone 2368

RALSTON
THE WHOLE WHEAT CEREAL
HARRY KLINGER
254-256 EAST BROAD ST.
Tel. Westfield 2-2640—2641

SOUTH SIDE INN
Good Things to Eat
Well Served
SUMMIT AVE. AT SOUTH AVE.
Phone Westfield 2-2083

WEST NEW YORK

L. J. Rad
JEWELER
BERGENLINE AVE & SIXTEENTH STREET
West New York, N.J

PENNSYLVANIA

ALLENTOWN

Shoes *of* DISTINCTION
for Everyone
(Scientific Fitting Service)
WETHERHOLD & METZGER
The Store of Famous Shoes
719 Hamilton St. Allentown, Pa.

Hess Brothers
Allentown, Pa.
A Progressive Pennsylvania Department Store

BETHLEHEM

Fancy Varieties of
Imported and Domestic Cheese
For the Holidays at
FERENCE'S *"The Cheese Man"*
BROAD STREET CITY MARKET

Moravian Book Shop
Window Sets *Transparent Stars*
Christmas Gifts
428 MAIN STREET

Moravian Book Shop
Bethlehem's Store
for Books and Stationery
GIFTS for All Occasions
428 MAIN STREET

SEE NEXT PAGE

PENNSYLVANIA

BETHLEHEM (Continued)

G. R. Kinney Co., Inc.
EDUCATOR SHOES
MEN, WOMEN, CHILDREN
549 MAIN STREET

G. WILLIAM EBERMAN
Jeweler
548 Main St., Bethlehem, Pa.
Steinway Pianos, Furniture of Quality, Radio, Sheet Music and Washing Machines at
GOODENOUGH'S
Where you can depend upon good merchandise and service. Open evenings.
534 MAIN STREET Tel. 812

ERIE

MONITOR ADVERTISING INFORMATION BUREAU
If the service you wish is not advertised in this issue of The Christian Science Monitor, call 24-657, where a bureau of local and national advertisers is maintained daily from 11 a. m. until 1:30 p.m.
1012 WESCHLER AVENUE

"JEWELER"
For 35 years I have served the people of Erie and it is still a pleasure.
B. F. Sieger
the ONLY JEWELER on the PIKE
14TH and TURNPIKE STREETS

COAL—COKE
Right time, right price, right place
Phone your order for fall delivery
J. F. SIEGEL
Phone 22-097

TRASK PRESCOTT & RICHARDSON CO.
DEPARTMENT STORE
General Electric Appliances
Washers, Ironers, Radios, etc.

Friend's BEANS AND BROWN BREAD

CARL H. MEISER
MEAT MARKET
Mutual 23-637 29 West 7th St.
ERIE, PA.

REMOVAL SALE
starts this week. Opportunity for saving on your gift buying.
MAYER PERFECT AMERICAN DIAMONDS WATCHES 707 STATE STREET

"PROPR-BILT"
Shoes of Quality for Children
Correct Fit Guaranteed
Trost AND Lacey
828 STATE STREET

H. OPPENHEIMER
663 WEST 11TH STREET
QUALITY MEATS
FANCY GROCERIES
FRESH VEGETABLES
WE DELIVER Phone 24-291

"Breakfast at The Blue Bird"
Club Breakfast from 7-9:30
MYRTLE RAMSEY
119 WEST 7TH STREET

A. K. D. PRINTING COMPANY
Direct by Mail Advertising
General Printing and Binding
111 WEST 11TH STREET ERIE, PENN.

"We make our own candies"
Candied Fruits and Nuts Beautifully Packed and Mailed by Us. Leave your order at
PULAKOS
926 STATE STREET

JEWELER
OUT OF THE HIGH RENT DISTRICT
Quality Repair Service
FORD E. O'DELL
"I'll be on the watch for you"
107 West 9th Street Phone 40-361

Right in the Heart
of the business and theatre district: serving the kind of food people like at moderate prices.
The INDICH
PEACH AND TENTH STREETS

HARRISBURG

GORGAS *says*
Don't Forget to Take
CREME LILAS
That Wonderful Vanishing Cream on your auto trips.
GORGAS STORES
HARRISBURG, PA.

GEORGE N. BARNES
Second at State
The FERNDELL STORE

The Art and Gift Shop
105 NORTH SECOND STREET
GIFTS and CARDS
FOR ALL OCCASIONS

MILLER'S
MATRIX AGENCY
Shoes and Hosiery for Women and Children
12 NO. THIRD STREET

CRAVER'S
208 NORTH SECOND STREET
Nancy Lane Chocolates . . . Chocolate Novelties . . . for Thanksgiving . . . Turkeys, Pumpkins, Corn

The REGAL CO.
SECOND AND WALNUT STREETS
Umbrellas, Gladstone Suitcases and Fancy Leather Goods

PENNSYLVANIA

HARRISBURG (Continued)

Feller's
THIRD AND MARKET STREETS
New Low Price Values
on Coats, Dresses, Furs

Hollbenschlags
410 N. THIRD STREET
Thanksgiving Sale of
Coats, Dresses, Hats,
Fur Coats and Scarfs

Cantilever Shoe Shops
217 NORTH SECOND STREET

MAIN LINE—Ardmore

ST. MARY'S LAUNDRY
Phone Ardmore 175
Exclusive Launderers and Dry Cleaners
Dry Cleaning by the Zoric System

MAIN LINE—Narberth

VELVET FROCKS
$10.75 to $19.75
The FLAPPER SHOP
233 HAVERFORD AVE., NARBERTH
COME SEE!

MEDIA

Providence Cottage
STATE ST. at PROVIDENCE RD.
Lunch—Tea—Dinner
Every day in the year
Phone Media 100

RADIO ENGINEERING SERVICE
326 W. FRONT STREET
Guaranteed Service on Any Type Set
Inspection Free
PHONE MEDIA 1664

PHILADELPHIA

CHRISTMAS SUGGESTIONS *for the FAMILY*
Stilson Shirts with Point-Rite Collars and Ties. Maisonette Dresses, all silk, all wool, and cotton, sizes 14 to 54. Also Raincoats. Will call by appointment.
Mrs. ANNA T. HILL
1048 S. Frazier Terrace Ph. Sherwood 1879

Teesdale Service
Repairing of All Things
ELECTRICAL
5421 MARKET STREET, PHILADELPHIA
Phone Sherwood 7664

PHILADELPHIA Germantown

FALL MILLINERY
Individually made to the head at very moderate cost.

The FLORENCE DRAPE SHOP
Suite 1210 Barker Bldg.
18 W. Chelten Ave.
GERMANTOWN
Phone Tennessee 2224

PHILADELPHIA Overbrook

Pennbrook Grille
2134 NORTH 63RD STREET
Delicious Home Cooked Food
Special Thanksgiving Dinner $1.25
PLEASE MAKE RESERVATIONS
PHONE TRINITY 9831

PITTSBURGH

KUHN-RENSHAW INC.
6026 BROAD ST.
7 SHERIDAN

"Everything Good to Eat"
MEATS—FRUITS
VEGETABLES
Phone Hiland 3000

TEJAN COAL & SUPPLY CO.
"We Answer the Burning Question"
Coal, Coke, Cinders, Slag, Limestone Screenings—*DELIVERIES ANYWHERE*
EMSWORTH STATION, PENNSYLVANIA
Phone Linden 5250

SHADY SIDE GROCERY
Telephone Mayflower 3831—3832
Fancy Groceries, Fruits, Vegetables
GEORGE I. KEMMERER 4709 Center Ave.

TRUSSELL'S
214 Stanwix Street (Opp. Jenkins Arcade)
Shoe Repairing

JONES BOOK SHOP
Emerald 16mo Reference
BIBLE, $1.00
BEAUTIFULLY BOUND—MAPS
437 WOOD STREET, PITTSBURGH
Phone Atlantic 0256

NICHOLSON
Printing & Bookbinding Company
General Printers
Specializing on Lecture Invitations
342 BOULEVARD OF ALLIES
Phone: Court 2680 PITTSBURGH, PA.

DELICIOUS FRUIT CAKE
Prepared in my own home kitchen (not in a commercial Bakery) from good old fashioned recipe in use over 20 years. Attractively wrapped suitable for gifts.
$1.00 per lb. $2.50 3 lbs., $4.00 5 lbs.
FLORENCE GOERLITZ
21 N. BRYANT AVE., BELLEVUE, PA.
Telephone Linden 3170-J

J. H. RUPERT
GENERAL INSURANCE
Phone Churchill 0153
900 Ross Avenue, Wilkinsburg, Pa.

PITTSBURGH—Bellevue

THOMAS THOMAS
JEWELER
Linden 2062 *Open Evenings*
345 LINCOLN AVE., BELLEVUE, PA.
DIAMONDS WATCHES
SILVERWARE GLASSWARE
10% Discount on All Nationally Advertised Merchandise
Christmas Reservations Now—
A Small Deposit Will Be

PENNSYLVANIA

PITTSBURGH—Bellevue (Continued)

Otto's Suburban Dairy
On the Camp Horne Road
BELLEVUE P. O. PITTSBURGH, PA.
"The Dairy for the Convenience of the North Boroughs and Vicinity"

BELLEVUE MARKET
No farther away than your telephone
Linden 6100
Lincoln and Sprague Ave., Bellevue

PITTSBURGH—Dormont

GEO. S. HARDS CO.
1430 POTOMAC AVENUE
LEHIGH 1060 DORMONT, PA.
A small Deposit reserves any article for Christmas Delivery.
Small Mantel Radios—$36.50
Hoover Sweepers—Electric Clocks

READING

B. & J. SAYLOR
Fourth and Penn Streets
Be Assured of Quality Foods—
Tremendous Variety
Wholesale and Retail Prices Rock-Bottom
PHONE 6255

"Ahead of Style"
THE BON TON MILLINERY
408 PENN STREET, READING, PENNA.

The Famous
Crystal Restaurant
Twenty Years on the Square
The Home is the Only Competitor
545-547 Penn Street, Reading, Pa.

The Berks County Trust Co.
"Reading's Progressive Bank"
SERVICE—SAFETY
Name this company as executor under your will.
Main Office: 35-41 No. 6th Street
Penn Street Office: 308 Penn Street
Member Federal Reserve System

Girls' Dresses and Clothing
1 to 12 Years
Boys' Suits and Coats 1 to 6 years
M. B. FRITZ
Corset and Children's Shop
15 NO. 5 STREET

A Department Store of Style, Quality and Value
KLINE, EPPIHIMER & CO.

SCRANTON

SAMTERS
O'Coats for Men and Young Men
- Fur-Trimmed
- and Untrimmed
- Coats for Misses,
- Junior Misses
- and Children

Samters

E. G. Coursen
New Nuts, Nut Meats, Salted Nuts, Brazil Nuts, 15c lb. Black Walnut Meats, 75c lb. French Glace Fruits, 25% less than last year. Imported Glace Cherries, 55c lb. Pineapple, 46c lb. Special on Mince Meat and Plum Pudding.

ANN K. STRAUSS
Exclusive Though Not Expensive
MILLINERY
CRANE MARKS COMPANY
424 Lackawanna Avenue

ROSWELL PHILLIPS
Insurance With Service
Home—Car—Furniture
506-7 BROOKS BUILDING
1923 NO. MAIN

MAHLON FROUNFELKER
Coal and General Hauling
Tel. 3-3425 609 N. Main Ave.
SCRANTON, PA.

SEWICKLEY

Campney's Grocery
"The best place to market after all"
Heinz Mincemeat, Plum Puddings, Fig Puddings, Kemp's Salted Nuts, Maillard's Candies
TEL. SEWICKLEY 1404-05-06-07

Carnation

SEWICKLEY MARKET
Tel. 1227 438 Beaver St.

PITTSBURGH-SEWICKLEY
E-X-P-R-E-S-S
To serve You over the HOLIDAYS
HANLON & SIMPSON
202 Penn Ave. 628 Thorn St.
Court 3511 Sewickley 536

SEWICKLEY—Coraopolis

SALES Ford SERVICE
KEYSTONE GARAGE
EVEREADY PRESTONE
920 FIFTH AVE. Tel. Coraopolis 695

UPPER DARBY

Boulevard 798
A. L. HELD, *Inc.*
Electrical Appliances for The Home
7059 Garrett Road
When it is "a matter of choice"
VOGEL'S FLOWERS
W. Garrett Road
The Telegraph Florist of Del. Co.

Bell Phone. Boulevard 197
Gerber's Shoe Service
69th Street Theatre Building
Rear of Theatre
Shoes Called For and Delivered

PENNSYLVANIA

UPPER DARBY (Continued)

MEDIA 69TH STREET TRUST CO.
ESTABLISHED 41 YEARS
Assets Over $10,000,000

LEWIS BROS.
formerly
TERMINAL MEAT MARKET
PRIME MEATS
Fresh dressed poultry.
Delivery Service call Blvd. 826
Garrett Road 7054

ADELPHIA MARKET
NOW LOCATED AT
784 Garrett Rd., *nr. Bywood Station*
With a Full Line of Fresh and also Canned Fruits and Vegetables
Delivery Service Phone Blvd. 1193—3310

DELAWARE DAIRY
107 FAIRFIELD AVENUE
Fresh Meats, Butter, Eggs and Poultry
JOS. A. FAYER
Formerly 6010 Market Street

UPPER DARBY Drexel Hill

ROTH'S
Groceries and Delicatessen
4212 Woodland Ave. DREXEL HILL PA.
Swift's Frosted Package Meats
BUTTER—EGGS
Prompt Delivery CLEARBROOK 477

WAVERLY FRUIT CO.
4202 Woodland Avenue, DREXEL HILL
FREE DELIVERY
8671 Clearbrook 1860
Butter, Eggs, Poultry, Canned Goods
Fish and Oysters Every Friday

TILLES BROTHERS
SELECTED MEATS
DREXEL HILL, PA.
Phone 6570 Clearbrook 6871
4204 Woodland Avenue

UPPER DARBY—Lansdowne

Phone Madison 530
INTERBORO LAUNDRY
Offer their different plans of service for each family budget
Stewart Ave. East of Union Ave.
Lansdowne, West Philadelphia and Suburban collection and delivery.

J. F. COLLATY
Paints—Hardware
Screen and Screen Doors
203 E Plumstead Avenue, LANSDOWNE
Phone Madison 3906

WILKINSBURG

P. Ludebuehl & Son
Shoes and Hosiery
ARCH PRESERVER SHOES
918-920 WOOD STREET

Ser-Vus Company, Inc.
CLEANERS and DYERS
Three Stores for Your Convenience
825 Penn Avenue Franklin 4139
911 Homewood Avenue Franklin 0825
611 Hay Street Franklin 4823

THE FIRST NATIONAL BANK of WILKINSBURG
Penn Avenue at Wood Street
"A STRONG, SECURE AND DEPENDABLE BANK"

YORK

"Hershey's Milk Biscuits are pleasing the most discriminating housewife. *Try them.*"
HERSHEY BAKING CO.
40-48 JEFFERSON AVE., YORK, PENNA.

C. W. DIETZ
16-18 NORTH SHERMAN STREET
MILK—CREAM
Dietz's Sweet Cream Butter
Whitman's Chocolate Syrup

OUR TOYLAND
IS OPEN
Buy Now! A small deposit will hold YOUR TOYS until Dec. 19th.
STILLMAN'S, York, Pa.

Local Classified

Other Than United States and Canada

Advertisements under this heading appear in this edition only. Rate 1/3 a line. Minimum space three lines, minimum order four lines. (An advertisement measuring three lines, must call for at least two insertions.) An application blank and two letters of reference are required from those who advertise under a Rooms To Let or a Post Wanted heading.

BOARD AND RESIDENCE

BIRMINGHAM—Board residence, also unfurnished rooms; every convenience; terms moderate. EVANS, 91 Gravelly Hill, Erdington.

BRIGHTON — Comfortable board residence; central. 1 minute sea; separate tables, excellent cuisine. Proprietress. "Shanklin House." 14 Oriental Place.

ISLEWORTH — Scotch lady has comfortable board residence to offer business men; charming garden; billiards; central heating. Tel. Hounslow 1721. Box M-513, 2 Adelphi Terrace, London, W. C. 2.

LONDON, BEAUMONT, 17 PRINCES SQUARE, BAYSWATER, W. —Good table, every comfort, bridge, constant hot water; single from 45/-, double 4 gns. Resident proprietor.

TORQUAY "Farnborough." Castle Road. Board residence, home comforts; most suitable for winter residence; personal supervision; tariff on application. Phone 3178. Proprietors, F. & A. COX.

WORTHING — Small, comfortable boarding house, sea front (bathing); garage near; good cooking HARTLEY, 247 Brighton Road.

CARS FOR HIRE

SUNSHINE saloon latest model Austin, 1931 six-cylinder; owner-driver; 5/- hour or 6d. mile. MISS LANGHAM, 30 Holland Park, London, W. 11. Park 1514.

CHRISTIAN SCIENCE HOUSES

SOUTH COAST, 1 hr. London—Home in quiet surroundings for those requiring care, rest, opportunity for study; wide views sea & downs; garden. Rooms running hot and cold water. MRS. & MISS D. BATTEN, Rockrose, Tongdean Avenue, Hove, Sussex. Tel. Preston 3321.

EMPLOYMENT AGENCIES

BRIGHTON—Mrs. C. Erwin, 26 Spring St. Old established, high class domestic agency. Tel. Brighton 5344.

FLATS TO LET

CHELTENHAM—Two-room FLAT for single lady; ground floor; 10/- weekly; near church, central. Apply HILL, 19 Royal Parade, Cheltenham.

HOUSES TO LET

SOUTHBOROUGH—To let, 4-roomed furnished cottage for the winter; £1 a week. Apply PODMORE NIGHTINGALE FARM, Southborough, Kent.

PENNSYLVANIA

UPPER DARBY (Continued)

MEDIA 69TH STREET TRUST CO.
ESTABLISHED 41 YEARS
Assets Over $10,000,000

LEWIS BROS.
formerly
TERMINAL MEAT MARKET
PRIME MEATS
Fresh dressed poultry.
Delivery Service call Blvd. 826
Garrett Road 7054

ADELPHIA MARKET
NOW LOCATED AT
784 Garrett Rd., *nr. Bywood Station*
With a Full Line of Fresh and also Canned Fruits and Vegetables
Delivery Service Phone Blvd. 1193—3310

DELAWARE DAIRY
107 FAIRFIELD AVENUE
Fresh Meats, Butter, Eggs and Poultry
JOS. A. FAYER
Formerly 6010 Market Street

UPPER DARBY Drexel Hill

ROTH'S
Groceries and Delicatessen
4212 Woodland Ave. DREXEL HILL PA.
Swift's Frosted Package Meats
BUTTER—EGGS
Prompt Delivery CLEARBROOK 477

WAVERLY FRUIT CO.
4202 Woodland Avenue, DREXEL HILL
FREE DELIVERY
8671 Clearbrook 1860
Butter, Eggs, Poultry, Canned Goods
Fish and Oysters Every Friday

TILLES BROTHERS
SELECTED MEATS
DREXEL HILL, PA.
Phone 6570 Clearbrook 6871
4204 Woodland Avenue

UPPER DARBY—Lansdowne

Phone Madison 530
INTERBORO LAUNDRY
Offer their different plans of service for each family budget
Stewart Ave. East of Union Ave.
Lansdowne, West Philadelphia and Suburban collection and delivery.

J. F. COLLATY
Paints—Hardware
Screen and Screen Doors
203 E Plumstead Avenue, LANSDOWNE
Phone Madison 3906

WILKINSBURG

P. Ludebuehl & Son
Shoes and Hosiery
ARCH PRESERVER SHOES
918-920 WOOD STREET

Ser-Vus Company, Inc.
CLEANERS and DYERS
Three Stores for Your Convenience
825 Penn Avenue Franklin 4139
911 Homewood Avenue Franklin 0825
611 Hay Street Franklin 4823

THE FIRST NATIONAL BANK of WILKINSBURG
Penn Avenue at Wood Street
"A STRONG, SECURE AND DEPENDABLE BANK"

YORK

"Hershey's Milk Biscuits are pleasing the most discriminating housewife. *Try them.*"
HERSHEY BAKING CO.
40-48 JEFFERSON AVE., YORK, PENNA.

C. W. DIETZ
16-18 NORTH SHERMAN STREET
MILK—CREAM
Dietz's Sweet Cream Butter
Whitman's Chocolate Syrup

OUR TOYLAND
IS OPEN
Buy Now! A small deposit will hold YOUR TOYS until Dec. 19th.
STILLMAN'S, York, Pa.

Local Classified

Other Than United States and Canada

HOUSES FOR SALE

PINNER AND DISTRICT
30 MINUTES from London on the Met. Railway; all wishing to dwell in this delightful and convenient district are invited to communicate with the local house agents, NEWCOMB, WRIGHT AND THARP, F.S.I., F.A.I., 1, High St., Pinner, Middx. Phone Pinner 600, who have a most comprehensive register of all available houses, etc.

BROMLEY, KENT—Detached freehold residence; quiet road; near station, shops & 2 good schools; 6 bed & dressing rooms, 3 reception, usual offices; garage; £2625. Box K-2177, 2 Adelphi Terrace, London, W. C. 2.

HOUSEHOLD PETS

CHAMPION pedigreed Pekinese puppies for sale; show and pets, all colours; also miniatures. MRS. TONKIN, "Dulskilla," Marsh Road, Pinner, Middlesex.

INTERIOR DECORATION

BETTY WORSPOLD—Designer & supplier of attractive furniture; colour schemes a specialty; correspondence invited. 1 Windsor Terrace, Clifton, Bristol. Tel.: 3456.

PAYING GUESTS RECEIVED

BEXHILL-ON-SEA—Lady having comfortable bedroom and sitting room (with attendance) would welcome guest; terms moderate. 29 Colebroke Road.

MILFORD-ON-SEA, HANTS — Two ladies would receive paying guests; bright, open situation; 15 minutes sea; garage; Christian Science services within reach. "BUNNYCOT," Barnes Lane. Phone 84.

POST VACANT

SOUTH COAST—Required for flat, kind, cheerful domesticated companion—trained giving special care for elderly lady. Box K-1297, 2 Adelphi Terrace, London, W. C. 2.

POST WANTED

PHOTOGRAPHY—A young operator, retoucher, good printer, all-round knowledge, excellent references, desires position. MITCHELL, Ashford Road, Tenterden, Kent.

RESIDENTIAL HOTELS

WORTHING, Clear View Hotel—Centre; sea front; hot & cold water and gas or electric fires in bedrooms; good food; requirements studied; moderate inclusive terms.

ROOMS TO LET

HANDSWORTH, BIRMINGHAM — Pleasant furnished bed & sitting room, bath, piano, electric light; 1½ stage city; board optional. 46 Broughton Road. 10 minutes garage.

PETTS WOOD, Kent—Board residence for 2 ladies or gentlemen; near station; excellent train service. "May Box," Kingsway.

TOWN & COUNTRY PROPERTY

EDINBURGH—For sale, shop property; busy centre; run since 1890 as baby carriage business; owner retiring; opportunity for young man. Apply 332 Leith Walk.

TEACHERS

BROADSTONE, Bournemouth District—Mrs. A. P. Heatley visits & receives pupils, music & singing, testimonials Sir Dan Godfrey & others. The Shiel, Church Rd.

DANCING and elocution for children, students, adults. MARGARET BARNES, Claremont Hall, Surbiton. Tel. 2205. 71 Ewell Rd., Surbiton. Tel. 2167.

ENGLAND

CAMBRIDGESHIRE

CAMBRIDGE

The
LEYS LAUNDRY
CAMBRIDGE
Phone 1551 *Proprietress* L. D. Kay
Price list on application.
"The Laundry that tries to please you"

DEVONSHIRE

EXETER

Joan Cresswell, Ltd.
HIGH STREET, EXETER
(Opposite the Plaza)
THE FASHION HOUSE
with a triple alliance of
QUALITY, EFFICIENCY, and ECONOMY
Perfect Tailoring
Gowns of Distinction
Exquisite Furs
Hats by all the Leading Milliners
Complete Bridal Attire

Useful Christmas Gifts

Large Choice
KING & KEAREY
40-41 SIDWELL STREET, EXETER
Phone 3518

SAXONE
British Made Shoes of Comfort also Sorosis Shoes
229 HIGH STREET

PAIGNTON

MUSIC for CHRISTMAS
There is no more acceptable gift at this festive season than MUSIC. May we offer you a few useful recommendations for presents? We will gladly do this and there will be no obligation on your part.
Harris-Osborne Ltd.
THE MUSIC CENTRE
(Two Entrances)
Totnes Road and Dartmouth Road
Phone 5449

A Suitable Christmas Gift
English Cut Glass

We can also show you gifts in all the well-known makes of china.
CHURCH'S CHINA STORES
19 PALACE AV.

Smart Coloured Evening Shoes
for Christmas and New Year, dyed in four days to match your dress.
Warm, Cosy Evening Slippers for Christmas Gifts
W. WELTON
10 PALACE AVENUE, PAIGNTON

A CHRISTMAS REMINDER
"REAL WARMTH"
awaits you at the office of
F. H. SWAFFIN
COAL MERCHANT
Parkside, Torbay Road Phone 3674

DEVONSHIRE

PAIGNTON (Continued)

Many Useful and SUITABLE Christmas Gifts will be shown by
V. L. COX
LADIES' OUTFITTER, GOWN MAKER
28 VICTORIA STREET

EVANS & SONS
CONFECTIONERS
PORBAY ROAD Phone 5048
One of the nicest Cafés in the district

N. BRAUND & SON
DRAPERS and MILLINERS
Specialists in Ready-to-Wear
22-24 VICTORIA STREET
Established 1883 Tel. 3619

PLYMOUTH

WHEN
you want anything to wear that is new and fashionable or anything for your home that is reliable and artistic
GET IT AT
POPHAM'S
Bedford Street, Plymouth
Phone 803

UP-TO-DATE
WIRELESS SETS
Accumulator Service
"Our Reputation Is Your Guarantee"
K. M. DAWE
12 SALTASH STREET

SAXONE
British Made Shoes of Comfort also Sorosis Shoes
71 GEORGE STREET

TORQUAY

CASTLE CAFE
(J. A. MANN)
99 UNION STREET
HIGH CLASS BAKER
CONFECTIONER and
PASTRYCOOK
A pleasant half-hour may be spent inspecting our display of CHRISTMAS CAKES, MINCE PIES, CRACKERS, & CHOCOLATES. While your order is being attended to, refreshment may be enjoyed in our
COSY LITTLE CAFE
Deliveries to All Parts Daily Phone 4251

Williams & Cox
Drapers & Silk Mercers
Christmas Displays
in all departments
4a, 5 & 6 Strand Tel. 4314 (2 lines)

Edward Henry Sermon
High Class Gem Work
JEWELLER and SILVERSMITH
EMBLEM JEWELLERY
10 VICTORIA PARADE 10

T. OLIVER & SONS Ltd.
HOUSE AND ESTATE AGENTS
House Hunters Guide to Torquay free on application.
COMPLETE HOUSE FURNISHERS. CARPET WAREHOUSEMEN.
Established 1805 Telephone 3211
16 STRAND, TORQUAY

Tel. 4080
CASTLE GARAGE
(Rear of New Town Hall)
CASTLE CIRCUS
Any Make NEW CAR Supplied. Part Exchanges. Deferred Terms.
EFFICIENCY & SERVICE
Order Your Christmas Turkey Early From
H. M. BROOKING
High Class Poulterer Fruiterer and Greengrocer
8 Ilsham Road, Wellswood, Torquay.
Phone 2463 Est. 1870

J. TAYLOR & SON
GENERAL IRONMONGERS
16 TOR HILL ROAD
CHRISTMAS
Give USEFUL Presents. We have a large and varied stock of WELCOME GIFTS. Carpet Sweepers, Electric Irons, Radiators, Toasters, Torches, Companion Sets, Cauldrons, etc.

WELLSWOOD LAUNDRY
ILSHAM ROAD
Service and Civility
PHONE 2818

T. PHILLIPS
FOOTWEAR SPECIALIST
68 and 69 Fleet Street Phone 2337
Shoe Fitting by X-RAYS
Agent for JAEGER All-Wool Clothing

JAMES S. JEPSON, f.a.l.p.a.
House, Land & Estate Agent
RED ROOF TREE
TOR PARK ROAD
Torquay Tel. 3076

Order Your
CHRISTMAS COAL
EARLY
WHITEWAY & BALL Ltd.
1 North Quay Tel. 3011

DORSET

PARKSTONE

WALTERS & CO.
MOTOR ENGINEERS
Any make of car supplied
Day & Night
All electrical repairs Efficient service
Bournemouth Road Parkstone
Tel. Parkstone 705

ESSEX

COLCHESTER

Cullingford & Co. Ltd.
THE FOUNTPEN HOUSE
155-156 HIGH STREET
Printers Stationers, Account Book Makers, Relief Stampers, Fountpen Experts, Librarians, etc. Phone 3213.

GLOUCESTERSHIRE

BRISTOL

CHARLES Ltd.
Complete House Furnishers
44/47 BROADMEAD
Phone 3670 Established 1860
BRISTOL
Offer to Those Who Find Purchase Out-of-Income
A convenient method, a scheme which they guarantee to be sound and satisfactory to the customer, and in which every confidence may be placed.

ARTISTIC CARPETS RUGS
Newbery & Spindler Ltd.
Bristol's Foremost Furnishers
Queen's Road, Bristol Phone 3370

TRY MORGAN'S FIRST for your
Christmas Presents
Cushions Stockings
Hankies Stationery
Gloves Perfumery
Novelties for Everyone at
W. MORGAN (Bristol) Ltd., BRISTOL
11-13 Gloucester Road

THE **Cantilever Shoe**
The Massingham Shoe Stores
Tel.: 2148
63 QUEEN'S ROAD, CLIFTON
40 REGENT STREET
94 WHITELADIES ROAD, REDLAND

CHURCHILL & SON, Ltd.
66 PARK STREET, BRISTOL
STOCK
All Records of HYMNS sung at Christian Science Services
Some with Words by Mary Baker Eddy
PIANOS: GRAMOPHONES: MUSIC

MARSH'S
CIVIL, MILITARY and LADIES' TAILORS
Every garment made on these premises.
86, 90, 92 Whiteladies Road, Clifton

MUNDY & CO.
CUT GLASS
CHINA & EARTHENWARE
Pyrex Cooking Glass. Special attention given to Replacements & Matchings.
68 QUEEN'S ROAD., CLIFTON, BRISTOL

PRINCES RESTAURANT
High Street, Bristol
Entrance, Maryleport Street
EFFICIENCY & ECONOMY
Open on Sundays 9 a. m. to 9 p. m.

Christmas Cards, Calendars, Toys
J. H. WELSH
67 CASTLE STREET, BRISTOL
Est. 1870 Tel. 3855
PICTURE FRAMING
E. P. N. S. Goods, Clocks, Cut Glass

Brooks of Bristol
DYERS & DRY CLEANERS

SCUTT'S
High-Class Grocery & Provisions
(With Personal Service)
CHELTENHAM ROAD 'Phone 5340
Motor Delivery all parts daily.
Peek Frean's, Carr's & Jacob's Biscuits.
Crosse & Blackwell's Products.

Coal Factor, Colliery Agent
R. A. WOODMAN
25 Morley Square, Bishopston Tel.: 3139
Welsh, English, Forest of Dean, Steam, House, Smithy Manufacturing & Gas Coals
Foundry Furnace and Gas Cokes.
At Shortest Notice

SAXONE
British Made Shoes of Comfort also Sorosis Shoes
37 COLLEGE GREEN

IRONMONGERY
LANNING & JUDD
STOKES CROFT, BRISTOL
For Garden, Home and Holiday

CHELTENHAM

STILTONS. From the very best dairies.
CRACKERS
CRYSTALLIZED FRUITS
In abundant charm & variety. 'Phone 2733. Impossible to mention whole of seasonal specialities. Come & see. No charge.
W. Vale & Co. Ltd., 93/94 Winchcombe St.

SAXONE
British Made Shoes of Comfort also Sorosis Shoes
CORNER OF COLONNADE

HAMPSHIRE

BOURNEMOUTH

Bealesons
Late OKEYS
38 DEPARTMENTS FOR *FURNISHING*
DRAPERY & OUTFITTING
Commercial Rd. (Ph. 5000) Avenue Rd.

COLLENET & CO.
13 & 2A THE ARCADE
Ladies' & Gentlemen's Hairdressers & Perfumers
Permanent Waving a Speciality
Tel 2016

SAXONE
British Made Shoes of Comfort also Sorosis Shoes
18 & 19 THE ARCADE

HAMPSHIRE

BOURNEMOUTH (Continued)

CLARENDON MANSIONS
PRIVATE HOTEL
near West Station
Moderate terms. Comfortable and under personal supervision of proprietress.
Telephone 928

PORTSMOUTH AND SOUTHSEA

Alfred A. Jacobs
COMPLETE HOUSE & HOTEL FURNISHERS
18-20 London Road Portsmouth
Everything that is fashionable to wear and everything useful for the home—all under one roof at
Handleys Ltd.
of SOUTHSEA

ROEDA
TAILORS and **Outfitters**
for particular men and women
Rowe & Edmonds Ltd
55 PALMERSTON RD SOUTHSEA

SAXONE
British Made Shoes of Comfort also Sorosis Shoes
1 & 3 PALMERSTON ROAD

GANGES'
Footwear Fitting Specialists are Sole Agents for the famous
Moccasin
Men's & Women's Shoes
119 & 105 Elm Grove, Southsea (and at Portsmouth)

SOUTHAMPTON

SAXONE
British Made Shoes of Comfort also Sorosis Shoes
158 HIGH STREET

KENT

BROMLEY

F. MEDHURST Ltd
DEPARTMENTAL STORES FOR
Fashions & Furnishings
REMOVALS
HIGH STREET, BROMLEY, KENT, ENGLAND.

Dunn's
FURNISHERS
REMOVALS & STORAGE
Head Office and Showrooms
32-40 WIDMORE ROAD
Secondhand Furniture Galleries
20 MARKET SQUARE
Phone: Ravensbourne 0042 and 0043

GOWNS & COATS
56 EAST ST (1st Floor)
Also Fry's Domestic Servants' Registry.
Phone: Ravensbourne 2492

Tel. Ravensbourne 0528, 0529, 0530
URIDGE'S STORES
27 & 29 Widmore Rd.
25 Masons Hill, Bromley
QUALITY VALUE SERVICE

BARKER & HARWOOD
for Ladies' Hosiery Outer and Underwear
New Autumn Goods & Christmas Specialities
167 WIDMORE ROAD, Bromley, Kent

DECORATIONS, Window Cleaning
Builders and Contractors
E. A. VICKERS & SON Ltd.
16 London Lane, Bromley
Telephone Ravensbourne 1264

BOYS' CLOTHING
of high grade manufacture throughout and complete school outfits at
ALFRED PARSONS
38 and 39 HIGH ST., BROMLEY, KENT
Telephone Ravensbourne 0302

Prime Scotch Beef and Southdown Mutton. Pickled Tongues, Calves Heads and Sweetmeats.
Ludstone Bros
BUTCHERS
23 Widmore Road, Bromley, Kent
Telephone Ravensbourne 3778 and 3779

For Reliable Watches, Clocks and Jewellery
E. W. PAYNE (Bromley) Ltd.
GOLD AND SILVERSMITHS
132 and 133 High Street, Bromley
Phone 5602, Ravensbourne
Agents for
WALTHAM—ROLEX AND BUREN WATCHES

RUSSELL & BROMLEY Ltd.
Exclusive Shoes for All Occasions
7 RAVENSFELL PARADE
HIGH STREET, BROMLEY
Phone Ravensbourne 3121 and 3122

ALEX. TOSLAND & SON
Furnishing Specialists
Bromley, Kent
Telephone: Ravensbourne 0216

SEE NEXT PAGE

KENT

BROMLEY (Continued)

Salter

The House in Bromley for high grade goods at moderate prices

Departments include Gowns, Coats, Costumes, Fur Coats, Furs, Millinery, Sports Wear, Knitwear, Hosiery and Lingerie

Mr. Salter cordially invites you to inspect his stock.

SALTER
79 & 80 HIGH STREET
BROMLEY KENT
and at 20 HIGH ST., MAIDSTONE, KENT

Telephone Ravensbourne 1622
R. WHEADON
Meat Purveyor
3 The Parade, Widmore Road, Bromley

ORPINGTON
C. DIPROSE
WINDOW CLEANING CONTRACTOR
10 Broadcroft Villas
Crofton Lane, Orpington
Established 25 Years

SEVENOAKS
W. TEBAY & DAUGHTERS
98 High Street Phone 358
Florist, Fruiterer and Greengrocer
All Floral Designs

WHYNTIE & CO.
Phone 89
Drapers, Clothiers and Milliners
"AQUATIC" RAINCOATS
114-118 HIGH ST., SEVENOAKS

OUTRAM'S BEEHIVE BOOT STORES
LOTUS, DELTA, K BECTIVE TOR BRAND FOOTWEAR
HIGH STREET

TONBRIDGE
Millinery—Day & Evening Gowns, Lingerie, etc.
ANNE MRS. G. M. DODD
202 High Street Tonbridge
Children's Wear a Specialty

TUNBRIDGE WELLS
MOTOR ENGINEERS
AND COACHBUILDERS
R.A.C. Special All Repairs Certificate
SERVICE GARAGE
Accommodation for 200 Cars Lock Ups
Open Day and Night

Rock-Thorpe & Watson
GROSVENOR RD., TUNBRIDGE WELLS
Established 1822 Phone 1085

The Christmas goods have arrived at
R. W. WEEKES, Ltd.
Everything for Ladies' Wear—Gentlemen's Wear and for Complete House Furnishing
Opposite Central Station Phone 369

PHONE TUNBRIDGE WELLS 1391
MISS MARTIN
LADIES' HAIRDRESSER
Permanent Waving
59 GROSVENOR RD. Manicure
TUNBRIDGE, WELLS Marcel Waving

ALBERT BREEDS
Sheffield Cutlery and Scissor Expert
Scissors & Stainless Knives Re-sharpened
10 High St. Est. Over 100 Yrs. Ph. 768

PAYNE & SON
OLD ESTABLISHED GOLDSMITHS and SILVERSMITHS
An Interesting Shop
37 HIGH STREET, Tunbridge Wells
131 HIGH STREET, Oxford

MAISON MADENBERG
Always First with the Newest Models
Day & Evening Gowns, Suits, Coats, Millinery, etc.
43 HIGH STREET Phone 564

FREDK. HAYDEN Ltd.
35, HIGH ST., TUNBRIDGE WELLS
ARE HIGH CLASS GENERAL FURNISHING IRONMONGERS *and* CENTRAL HEATING SPECIALISTS

LEICESTERSHIRE

LEICESTER
C. E. Gaunt

Ladies' and Gentlemen's Hairdresser
6 Belvoir Street Phone 5894f
Diploma awarded for Eugène Permanent Waving
Marcel and Water Waving, etc. All brands of toilet requisites stocked.

Are You a Customer of
RAIMENT'S?
If not WE SHOULD LIKE YOU TO CONSIDER BECOMING ONE.
THE INDUCEMENTS WE OFFER are a Modern, Scientifically fitted Store, where it is a pleasure to shop. Merchandise of the finest quality. Prices strictly moderate. Courtesy & quick service always.
RAIMENT'S
48 Granby Street, Leicester

GEE NEPHEW & CO LTD
MARKET · PLACE · AND · GALLOWTREE · GATE · LEICESTER
Everything Ready to Wear
Household Drapery Furnishings

Dressmaking
COATS FROCKS Ella Bennion
RE-MODELLING 10 Stretton Road Tel. 58418

SAXONE
British Made Shoes of Comfort also Sorosis Shoes
21 & 23 GRANBY STREET

MIDDLESEX

HARROW

BOTANICUS, Ltd.
THE ORCHARD, STATION RD., HARROW
Can supply everything for the garden. Dwarf, Standard and Climbing Roses. Fruit Trees. Flowering and Evergreen Shrubs. Herbaceous Plants, etc. Gardens kept in order by experienced men. Fruit trees and roses pruned by an expert. Stone work and crazy paving.
All Floral Work at Shortest Notice.
HARROW 0400

PINNER
PATTMAN'S
378, PINNER ROAD, NORTH HARROW
Telephone Pinner 1166
Our aim is service. High class fruiterers and florists, seedsmen and hardy plant specialists. You will find shopping a pleasure at the "Garden Shop." May we help you in your garden? We design, plant and maintain as you wish. Our vans deliver daily in all districts. Telephone orders receive special attention.

FROCKS and UNDIES
BABY LINEN
HARRIS & MOTT
48A BRIDGE STREET, PINNER
Our Speciality, Frocks to Measure.

NORFOLK

NORWICH
PAULINE WILDE
11, ROYAL ARCADE Phone 82

Gowns—Coats
Pauline Wilde invites those looking for inexpensive Christmas Gifts to see her dainty and exclusive novelties.

SAXONE
British Made Shoes of Comfort also Sorosis Shoes
34 RAMPANT HORSE STREET

OXFORDSHIRE

OXFORD
Elliston & Cavell
OXFORD
Oxford's Modern Store
For Watches, Clocks, Jewellery and Repairs
W. H. HOWES
110 St. Aldate's
LILIAN ROSE
GOWNS AND MILLINERY
for All Occasions
Coats, Costumes, Blouses Knitwear and Hose
THE ARCADE, Cornmarket
Tel. Oxford 3338

SOMERSET

BATH
Fortt, Hatt & Billings
Estate Agency, Auctions, Removals
3 Burton Street, Bath
Telephone No. 1488

STAFFORDSHIRE

WOLVERHAMPTON
House Furnishers
Upholsterers Phone 665
Bedding Joseph Perks
Curtains Limited
Carpets 72 Darlington St. Wolverhampton

WINIFRED BRETTELL
An Exclusive and Inexpensive House for Ladies' Attire
Phone 5 56 DARLINGTON ST. WOLVERHAMPTON

SURREY

CROYDON
Armstrong Siddeley Specialists
Marshall and Sharman
124 George Street, Croydon
Croydon 2915 and 0255
PERSONAL SUPERVISION
CAR PARK

OUR REPUTATION:-
"The Best Meat in Croydon"
G. L. RAYMOND
42, Surrey Street, CROYDON, ENGLAND.

For better COAL VALUE order HOUSEHOLD CUBES from
T. S. & C. PARRY
COAL & COKE MERCHANTS
6 Station Approach, East Croydon
Deliveries to all London districts. Readers of this paper receive special attention.
"Our Ideal Boiler Fuel is the Best and Cheapest Boiler Fuel on Offer."

Christmas Presents
TOYS, GAMES and FANCY BASKETS in Large Variety
DALE'S STORES
84 GEORGE ST. Phone Croydon 1282

SMITH & WILSON
15 George Street Tel. Croydon 0228
Men's Outfitters
Jaeger & Burberry Agents etc.

C. H. GIBSON LTD.
Builders & Contractors
509 (late 227) London Road, Croydon
(from 124 George Street)
Also at Purley
Phones: Thornton Heath 2510-1-2 Purley 40

The House of SAVAAGE
GEORGE ST., CROYDON
for
FURNITURE, CARPETS, CURTAINS and INTERIOR PAINTING and DECORATING

SURREY

CROYDON (Continued)
A. SMITH & SON
8 HIGH STREET, CROYDON
Diamond Merchants, Jewellers & Silversmiths
Every description of REPAIRS.
Telephone Croydon 0035

LEACH BROS.
HIGH CLASS FISH, POULTRY and GAME SALESMEN
104 George Street, Croydon
'Phone: Croydon 0325

High Grade Tailoring
For Ladies and Gentlemen
JORDAN BROS.
139 NORTH END, CROYDON (1st Floor)
Test the Experience of Three Generations

W. WILLIAMS & CO.
(Propr. W. W. Knights) Tel. Purley 1977-1399
DRAPERS and MILLINERS
123, BRIGHTON ROAD, COULSDON and Train Terminus, Purley
Specialities: Jaeger Wear, Twilfit Corsets, Hosiery, Celanese, Fadeless Fabrics, Household Linens

KINGSTON-ON-THAMES
Bentalls
KINGSTON-ON-THAMES
Home Builders and Furnishers
NO DEPOSIT TERMS
Kingston 1001

SL DRY CLEANING & DYEING SERVICE
7 CHURCH STREET Tel. Kingston 4282
BEFORE BUYING NEW SEE WHAT CLEANING WILL DO!

RICHMOND
Wright Bros. Ltd.
RICHMOND
Everything for Ladies' and Children's Wear
Also for Furnishing the Home

37 HILL RISE
RICHMOND SURREY
ANN SUFFOLK
GOWNS
SPORTS WEAR

OAKLEY & SON
High-Class Shoemakers
Agent for Lotus & Delta Bective and Swan Footwear
26 Richmond Hill, Surrey
and 309 Railton Road, Herne Hill, S. E. 24

HORNBY & CLARKE'S DAIRIES
Head Office, 12 The Quadrant, Richmond
High-Grade Milk and Dairy Produce
Local Farm, Petersham Meadows, Richmond. Licensed Producers of Certified Milk.

SURBITON
BURGESS LAUNDRY
103 Walmer Rd., N. Kensington, W. 10
Phone Park 7211
DYERS & CLEANERS
M. E. REPTON, Manageress

H. E. BLOICE
COURT HAIRDRESSER
17 Berrylands Road Surbiton Hill
PERMANENT WAVING
Phone Kingston 1966

Telephones: Elmbridge 2194 Elmbridge 2196
Telephones: Cobham 177 Leatherhead 237
Established 1784
H. M. WILCOX & SON
Family Butcher
Ewell Road & Victoria Road, Surbiton and branches
Head Office: 86 Ewell Road, Surbiton

SUTTON
F. J. CATES & SON
THE CROWN LIBRARY
Grove Road, Sutton
Family Stationery in newest styles
BOOKS, ANNUALS, DIARIES.
PRINTING OF EVERY DESCRIPTION.
Phone Sutton 2446

S. G. ARROWSMITH
High-Class Grocery & Provisions
58, BANSTEAD RD., Carshalton Beeches
Cooked ham a speciality
Telephone Sutton 2484

J. R. TRIBE
"PURE FOOD STORES"
Groceries and Provisions
131 HIGH STREET, SUTTON
Established over half century Tel. 258

AMOS REYNOLDS Ltd.
Upholsterers—Furnishers
Removal Contractors
High St., Sutton Tel. Sutton 2961—2962

SUSSEX

BEXHILL-ON-SEA
LONGLEY & CO. Ltd.
Complete House Furnishers
ST. LEONARDS ROAD
Specialists in Carpets and Linoleums

MERRITT & TRURAN
Bootmakers & Repairers
All Work Done on the Premises
38 SACKVILLE ROAD

MR. HAROLD WEBBER
Modern and Period Furniture
Works of Art
"The Galleries" 3 Wilton Road, Bexhill-on-Sea
16 Years' local experience Tel. 977

J. H. TURK
FISHMONGER, POULTERER & GAME DEALER
Our speciality local caught Fish.
Phone: Bexhill 302 Sackville Corner Sackville Road

E. HUGHES
Purveyor of High Class Meat
44 SACKVILLE ROAD
Bexhill-on-Sea, Sussex Ph. 593 Bexhill

SUSSEX

BEXHILL-ON-SEA (Continued)
Exclusive Gowns and Millinery
EVELYN DAVIS
Paris House, Bexhill-on-Sea

BRIGHTON AND HOVE
FROWD'S for FRESH MILK
54 Western Rd. Hove St. Leonards Seaford
TUNBRIDGE WELLS, etc.
Phone Hove 4613

PALMEIRA STORES
The House for Highest Quality and Lowest Prices
24 Departments Under One Roof
Make shopping a pleasure by visiting THE STORES—If you can't pay us a personal visit why not telephone or post your orders?
Brighton & Hove Supply Association Ltd.
Phone 3233 (10 lines) Telegrams Stores B'ton
HOVE

HANNINGTONS
BRIGHTON'S LEADING HOUSE
DRAPERS COSTUMIERS
OUTFITTERS
HOUSE FURNISHERS
Ph. B'ton 4111 *(5 lines, 32 extensions)*

The Duncan Hawes FOOTWEAR REPAIR SERVICE
COLLECTIONS AND DELIVERIES
EXPRESS SERVICE 24 HOURS
177 CHURCH ROAD
10 BEDFORD PLACE (OPP. PUBLIC LIBRARY)
WESTERN RD., BRIGHTON AND HOVE

The Wattle Lounge
Breakfasts, Morning Chocolate, etc.
Afternoon Teas Light Suppers
Highest Grade Confectionery, Chocolates
Speciality: 2/- Lunches
FULLER AND KUNZLE CHOCOLATES
Large Assortment of Fancy Boxes and Chocolate Novelties
PRESTON STREET, BRIGHTON

The Irish Linen Store
FOR LINENS OF EVERY DESCRIPTION
62-63 EAST STREET, BRIGHTON
Proprietors, Anderson & McAuley Ltd. of Belfast
Telephone 5649 Brighton

SAXONE
British Made Shoes of Comfort also Sorosis Shoes
194 WESTERN ROAD

HETHERINGTON'S
—LTD.—
Drapery & Outfitting
Millinery
China & Hardware
WESTERN ROAD, BRIGHTON

CORSETS, CORSELETTES and BELTS of all kinds
ELASTIC and SPORTS WEAR
Also old-fashioned styles a speciality
Experienced & Reliable Service
Fitting Room
ALL PRICES MODERATE
Mrs. M. Rudledge
12 Western Rd., Brighton

"PLUMMER ROGERS"
SHOREHAM'S FASHION SHOE SHOP
26 & 28 BRUNSWICK ROAD
SHOREHAM-BY-SEA
(Exactly Opposite G. P. O.)
"Perfect Repairs"—Equal to New.

EASTBOURNE
SAXONE
British Made Shoes of Comfort also Sorosis Shoes
83 TERMINUS ROAD

HASTINGS
THE LITTLE STUDIO
Unique Christmas Gifts
Art, Handicraft Work
Designed, Painted and Decorated by P. & E. ADAMS
108, High Street

ST. LEONARDS-ON-SEA
Phone Hastings 1348
Motor Agents & Engineers
FILSHAM GARAGE
BEXHILL ROAD
Petrol Service Station
Open Sundays

WORTHING
WE SPECIALISE
in producing Wearing Apparel of Comfort and Accommodation
H. A. WEBB
H. A. WEBB and E. F. WEBB
Ladies' and Gentlemen's Tailor
21 CHAPEL ROAD, WORTHING
Overcoats of Quality Ready to Wear
Chauffeurs' Liveries Complete Phone 795

IVENS KELLETTS & CHILDS, Ltd.
Grocers and Provision Merchants
English Bacon and Sullington Cheddar a Speciality
RETAIL STORES:—
8-9 BROADWAY.....WORTHING
78 MONTAGUE STREET.....WORTHING
81 ROWLANDS ROAD.....WORTHING
THE SQUARE.....STORRINGTON

BRAY & SON
Established 1834
Butchers, Fishmongers, Poultry & Game Dealers
Phone: 320—Meat Department
Phone: 443—Fish, Game & Poultry
28 & 30 Warwick Street, Worthing
Your Favours Respectfully Solicited

JOHN K. HUBBARD
SOUTH STREET, WORTHING
LADIES' FASHIONS
Tel. 323

V. G. READ
(Late Bimsons Stores)
30 and 32 Newland Rd., Worthing
Finest quality Grocery and Provision supplies. Danish Bacon a speciality.
Personal supervision
Daily Deliveries Also Hardware

WARWICKSHIRE

BIRMINGHAM
Christmas Cards, Calendars, Books and inexpensive gifts
A. & M. E. KNIGHT
Stationers, Booksellers, etc.
SHIRLEY BIRMINGHAM

HAVE you renewed your subscription to the Monitor? Prompt renewal insures your receiving every issue, and is a courtesy greatly appreciated by The Christian Science Publishing Society.

WARWICKSHIRE

BIRMINGHAM (Continued)
Blouses Hankies
Necklets for
Gifts
Walter Austin Ltd.
71 to 77 Corporation St.
Birmingham
ENGLAND

Christmas
Useful Gifts for the Home
FIRESIDE CHAIRS
OCCASIONAL TABLES
RUGS
DOWN QUILTS, etc.
VISIT
Kean & Scott Ltd.
108-110 CORPORATION STREET
BIRMINGHAM

Mrs. F. L. Posnette
for Celeste Corsets, Gowns and Lingerie
Certified Corsetiere
Consultations:
Monday and Tuesday from 7 p. m. or at clients' homes by appointment.
280 PERSHORE RD. SOUTH, Kings Norton Tel. 410

Christmas Shopping
Provides
'A great opportunity to support our Advertisers
See also Birmingham Advertisements on another page of this issue.

Telephone Central 1737
THE LINGERIE SHOP
(N. WILLIAMS)
17 Lower Priory, Birmingham
Trousseaux—Dainty and Exclusive Designs

SAXONE
British Made Shoes of Comfort also Sorosis Shoes
85 & 87 CORPORATION STREET
ALSO AT COVENTRY

CHARLES CHATWIN
COAL MERCHANT
Order Office, Little Bow Street
HORSEFAIR, BIRMINGHAM
Best Coals at lowest Prices any quality Coal, Coke or slack supplied at shortest notice.

HENRI LEDURRE
HAIR SPECIALIST
PERMANENT WAVING
68 HIGH STREET Tel. Midland 5213
Proprietor, SYDNEY A. CHILD

EDGAR TURNER
PHOTOGRAPHER
COPIES, ENLARGES
MAKES LANTERN SLIDES
48 Francis Road, EDGBASTON

S. CHILD
10 BULL STREET, BIRMINGHAM
Specialist in
WATCHES, CLOCKS & DIAMOND RINGS

LEAMINGTON SPA
ARCHER'S
66 REGENT ST. 'Phone 975
for
Table Delicacies of the Highest Class
Home Made and Home Cooked
Our pork pies and sausages are guaranteed best pork, 100% pure, well seasoned, made to an old fashioned farmhouse recipe.
Gunstone's and Carr's Biscuits

BEATRICE ANNE LTD.
AN EXCLUSIVE *and* INEXPENSIVE HOUSE *for* GOWNS, JUMPERS, HATS *for* LADIES
37 WARWICK ST., LEAMINGTON SPA

WORCESTERSHIRE

MALVERN
BOWMAN & ACOCK
E. D. Bowman, M. I. M. T. W. H. Acock
THE MOTOR ENGINEERS
NEWTOWN ROAD, MALVERN
Day & Night Service
Breakdown Car Always Available.
Phone: Malvern 262
Specialists in Repairs and Maintenance.

A. C. NOTT
Grocer and Provision Merchant
Agent for Chivers' Jams and Jellies, Huntley and Palmer's, Carr's and Jacob's Biscuits, Bath Oliver Biscuits, Lea and Perrin's Sauce., etc.
CHURCH ST., MALVERN Tel. No. 9

PRINTING
Lecture Posters, Circulars, Synopsis,
Linotype Installation
ENQUIRIES INVITED
M. T. STEVENS Ltd. Malvern

High Class Bootmakers
BRIDGEWATER'S
CHURCH STREET MALVERN
AGENT FOR BEST MAKERS
SPECIALIST IN SCHOOL FOOTWEAR
Very Reliable Repairs *Prompt Service*

WALES

CARDIFF
Samuel Hall Ltd
Noted for
HOUSEHOLD LINENS
of every description
The "Samuel Hall" Sheets and Pillow Cases guaranteed for wear
HIGH STREET & ARCADES CARDIFF

SAXONE
British Made Shoes of Comfort also Sorosis Shoes
30 DUKE STREET

DAILY FEATURES

"I Record only the Sunny Hours"

Halloween Prank

(Houston Press)

Houston, Texas

MONDAY morning, as a chilly wind rattled the windows in their home, a mother and six children sat down to a warm breakfast.

It was the first time they had had a full larder for many weeks—and they had food because of a Halloween prank.

Last week, while most boys were planning how to get the neighbor's porch furniture and drape it on some convenient telephone pole, the Junior Boys Class at Christ Evangelical Church, Canal Street and Delmar Avenue, met to plan their pranks.

Karl Bleyl, their teacher, met with them.

In the class were Clayton Bristow, John and Joe Peschka, Bill Neville and George Boy. All are around 10 years of age.

The boys discussed many plans and finally decided that the best they could "pull" would be to buy a lot of groceries and give them to some needy person.

"Just sorta slip up on them like we were going to ring the door bell," as one of them put it.

Bleyl went to the Press and got the name of a needy family in the 2700 block of Fox Street.

Then the "gang" met at 6 p. m. Saturday, all dressed for their party. They went to a Weingarten store, where the manager, once he learned of their mission, gave them twice as much as they paid for. It was placed in two big bundles.

As silently as the boys who spent the evening taking porch furniture, they approached the house.

They banged on the door, but instead of running, they waited until the door was opened.

Then, without saying a word, they all trooped in, carrying the bundles.

The mother and her six children looked on, surprised.

"You must have the wrong house," she said. "It looks as if you are going to a party with all these costumes and bundles."

"We are going to a party," was her answer, "but we have the right house. The party is right here."

Tears came into the mother's eyes as she watched the excited boys unwrap each package and set out potatoes, green vegetables and other food good for growing youngsters. The mother's six children watched for a time, but they, too, became excited, and soon the 11 children were playing over the house.

The mother and Bleyl looked on happily.

When the group left, the mother blessed them and thanked them.

"Well, boys," Bleyl said as they drove away, "now you have the whole night before you. What are you going to do?"

No one answered at the time, but Sunday morning there was a full class.

And they all said with smiles that "we had too good a time at our party last night to do anything after we got away. We all stayed at home."

Brevities

Schenectady Union-Star: "This hurts me more than it does you," remarked Police Judge Cavin Muse of Dallas, Texas, when he fined his daughter $10 for speeding and $3 for running past a stop sign, and then dug down and paid the fines himself.

Passing Show: An actor says he has a dog which watches a hole for hours waiting for something to come out. Married men who go shopping with their wives will know what this means.

Key to Puzzle

Answer to Add-a-Letter Puzzle: Bermuda.

A Word a Day

Notes and Queries

Theologus (H. R. H.)—Accent the second syllable, *the-ol'-o-gus*, with *e* as in *descend*, first *o* as in *odd*, second as in *obey*, *u* as in *up*. The word is applied to one who studies and discourses on theology, it being derived from a combination of the Greek θεός (theos), "God," and λέγειν (legein), "to speak."

America, Herbert, mercy (B. H. W.)—*A-mer'-i-ka*, with each *a* as in *sofa*, *e* as in *met*, *i* as in *it*; *Hur'-bert*, with *u* as in *urn*, *e* as in *maker*; *mur'-sy*, with *u* as in *urn*.

Propagate (F. R.)—The *o* in this word, as in "propaganda," is short as in *pot*.

Luke, Deuteronomy, Matthew (N. B.)—No, not *oo*, long *u* as in use: *Luke, Du-ter-on'-o-my* (secondary stress on first syllable), and *Math'-u.*

Note—Inquiries addressed to the Word a Day are reaching such proportions that replies to many readers are unavoidably postponed. This is due, in a measure, to the effort to give precedence to words and names of current interest. The expressions of appreciation which have accompanied many of the questions are acknowledged with deep thanks.—Feature Editor.

In Lighter Vein

Complete Information

During President Lincoln's first visit to the penitentiary in Springfield, Ill., one of the inmates, looking through the bars, said to the distinguished visitor:

"Well, Mr. Lincoln, you and I ought to be well posted on prisons. We've seen about all there are in the country."

"Why, this is the first I ever visited," replied the Chief Executive, somewhat astonished.

"Yes," was the reply, "but I reckon I've been in all the rest."—*Boston Transcript.*

The Proper Comeback

Neighbor: "Er — Mrs. Brown — you've got odd stockings on."

Mrs. Brown: "Yes, dearie, that often 'appens to ladies what 'ave got more than one pair."—*London Opinion.*

A Quotation for Today

THE diminutive chain of habit is scarcely heavy enough to be felt till it is too strong to be broken.
—DR. JOHNSON

All Nature

Giant Kingfisher
(Dacelo gigas)

Where: Indigenous to Australia, chiefly in the southeast, and in New South Wales. It is never seen in great numbers.

Distinguishing features: A large, straight, sharp beak; front toes slightly joined together; it is a handsome bird with a dark brown crest, olive brown back, wings are brown-black, a few feathers being tippled with green; the under parts are white, washed with pale brown, forming a faint washboard effect across the breast; the tail is rounded and long, deep chestnut in color, banded with deep black, the ends tipped with white.

The giant kingfisher, or laughing jackass as it is more often called because of its dissonant, abrupt laugh, is one of the most gorgeously decorated of all Australian birds, well able to hold its own even against the best of tropical cousins. Though a common bird, it is rather thinly distributed over the land.

Although a member of the kingfisher family, this bird often wanders far afield to regions where there are vast and arid plains with no available streams. Careless anyway in the matter of catching fish for a living, the laughing jackass enjoys meals of soft crustaceans, crabs and the like, insects, small mammals and reptiles. Occasionally, it uses the latent capacity for catching fish and dines on the finny tribe.

In addition to the singular cry of this bird, it possesses the capacity for mimicry and often can reproduce to perfection songs and cries of other wild birds and animals (often to the great discomfort of the mimicked one), and shrieks of train whistles, the blast of a trumpet or the toot of a toy horn coming from the woods may often be traced to none other than our laughing jackass. Because of its early rising and strange greetings at the approach of dawn it has been called by some the settler's clock.

The burrow of the bird is generally to be found in the hollow of a eucalyptus tree where no attempt is made at fashioning a nest, the pearl white eggs being hovered on the soft decaying wood.

Review

1. How did the giant kingfisher get the name "laughing jackass"?
2. Where is the "laughing jackass" found?
3. What does it use for a nest?

The Children's Corner

The Scrogginses Make a Few Observations

ROGER P. (for Pilgrim) SCROGGINS and Mrs. Scroggins walked briskly, for the late afternoon air was crisp and made anyone, squirrel or man or boy or girl, step along eagerly. Mr. Scroggins wore his winter tippet. The tails of the tippet streamed out behind in the wind and his splendid brush wagged nobly. Mrs. Scroggins carried a muff and had on a new bonnet which was one of the reasons why they were taking a walk.

"We'll Just Step Here and There, My Dear," Said Mr. Scroggins.

"We'll just step here and there, my dear," said Mr. Scroggins. Mrs. S. looked up at her husband and smiled.

"And then," she said, "we will perhaps step homeward."

"Right," said Mr. S.

They stopped and watched a flock of sparrows. Scroggins leaned on his cane.

"I always like to watch the sparrows," he said, "they are busy and cheerful nearly all the time. See them—notice how each one goes about what he has to do, hops here and there and doesn't complain but just does what he ought to do. I hear people talk about sparrows now and then as though the sparrow wasn't such a fine sort of person, but I think that's all wrong because I've been watching sparrows for many years and except that now and then one will become a bit excited and argue some, they behave very well indeed."

Mrs. Scroggins agreed that everything her husband had said about sparrows was true and added that she often watched them from out her kitchen window and found them busy and cheerful.

They moved along to where some pigeons were strutting here and there, bobbing their pert little heads and gruntling to themselves as pigeons will. The Scrogginses stopped and watched. Mr. S. again leaned on his cane.

"And the pigeons are good citizens too," he said. "They mind their own affairs, and do it. I have found through these many years, pretty well."

The two old squirrels walked on with the late sunlight, or something, making their kind old faces glow happily.

"See the wonderful rose color over there in the sky," said Mrs Scroggins. She stopped, took one hand from her muff and tucked it through her husband's arm.

"Look over there—lights coming on," said her husband.

So much beauty was happening on the Common and far away on the horizon that the Scrogginses stopped where they were and exclaimed again and again—"That golden color—the purple edges of buildings in the twilight—the cozy sound of footsteps."

Scroggins for the third time leaned on his cane and made another observation.

"We've lived here many years, my dear," he said, "and every day there's something worth looking at and feeling pleased about."

Fib, the sparrow chieftain, and Fiorrie, the prominent pigeon, joined the two old squirrels, and, after exchanging greetings, the four Commoners strolled on until it came time to hurry pleasantly home to supper.

Let's Collect Our State Flags

By FRANCES CARPENTER

California

Directions: Cut out and paste on a piece of stiff paper or in a scrapbook. Color with water-color paints or crayons. The ground of the flag should be white, the stripe at the bottom and the single star red, and the bear a dark brown.

It is not known just how the State was named. It may have been from the Spanish phrase "Calido forno" which means "a hot oven or furnace." Or perhaps it was named for an island of fable near the equator. Either would have been chosen because of its hot southern regions.

California has two nicknames. "The Golden State" and "El Dorado" both refer to its gold mines discovered more than 70 years ago. The motto of the Golden State is "Eureka," a Greek word meaning "I have found it." The Golden Poppy was chosen by the Legislature as the state flower of California.

Beginning at the upper left corner and reading each row from left to right, the thirty-first star in the American flag stands for California.

(This series is appearing each Wednesday.)

THE CHRISTIAN SCIENCE MONITOR

BOSTON, WEDNESDAY, NOVEMBER 18, 1931 — *"First the blade, then the ear, then the full grain in the ear"* — PUBLISHED BY THE CHRISTIAN SCIENCE PUBLISHING SOCIETY

The Christian Science Monitor Editorial Board

The Editorial Board as constituted by The Christian Science Board of Directors for The Christian Science Monitor is composed of Mr. Willis J. Abbot, Contributing Editor; Mr. Roland R. Harrison, Manager of The Christian Science Publishing Society; Mr. James E. Patton, member of the Board of Trustees of The Christian Science Publishing Society, and Mr. Frank L. Perrin, Executive Editor. It is the duty of the Monitor Editorial Board to consider and determine all questions within the Editorial Department of The Christian Science Monitor, and also to carry out the stated policy of The Christian Science Board of Directors relative to the entire newspaper. Each member of said Editorial Board shall have equal responsibility and duty.

All communications regarding the conduct of this newspaper, articles and illustrations for publication should be addressed to The Christian Science Monitor Editorial Board.

EDITORIALS

Japan and the Nine-Power Pact

THE United States has reëmphasized her interest in the Manchurian trouble on the basis of the Nine-Power pact. This is a correct warrant for her concern. Fighting is in progress in Manchuria without involving any declaration of war between the two sovereign bodies affected or any severance of diplomatic relations. Such an extraordinary situation has befogged the straight-cut terminology of world agreements regarding peace. But the trouble cannot escape the attention of the nations under the Nine-Power pact.

For the two main provisions of the Nine-Power pact promise protection of the territorial integrity of China and of the open door in China. If the former means anything at all, it means that China's sovereignty over Manchuria is something that the powers are bound to safeguard. As for the open door, this assures to all signatories of the Nine-Power pact equal opportunity in the trade of China, including Manchuria, and any attempt to secure exclusive privileges must be resisted.

Both of these fundamentals are inseparably associated with American policy. Though the open door has been a cardinal doctrine with the State Department since its establishment, it was Secretary John Hay who first formalized it in its application to China, and later supported it with a clause relating to the territorial integrity of China. Manchuria then was the area which caused the Secretary to take action. Russia had practically severed Manchuria from Chinese sovereignty. And it was left to the Japanese, in the war of 1905, to make the doctrine of China's territorial integrity a living rule of action in Manchuria.

When Japan took Russia's place as the dominant foreign power in Manchuria, however, she began to act as if the territorial integrity of China did not apply to Manchuria. The open door also became half shut. During and after the World War complaints about Japan's conduct disturbed American-Japanese relations increasingly. In fact, it is not too much to say that Manchuria was among the reasons for calling the Washington Conference.

The Nine-Power pact emerged from that conference. It was hailed as an international Magna Charta for China. It put a solemn obligation upon all the signatories to respect the two policies which had fallen into disrepute in Manchuria. Immediately Japan began to show herself much more sensitive to the international ruling, and, indeed, came to find that the territorial integrity of China and the open door coincided with self-interest.

In the last ten years no power has done more than Japan to Chinafy Manchuria, not even China. Under her encouragement, Chinese have flocked to Manchuria at the rate in one or two years of 1,000,000 a year. They entered Manchuria to enjoy a security under Pax Japonica which they could not obtain amid the turmoil in China. Japan sought them for the purpose of developing Manchurian resources.

As for the open door, Japan has progressively thrown open Manchuria to world trade and investment. She would like to see American capital employed even in Japanese enterprises in Manchuria, such as the South Manchuria Railway Company. The motive is plain: The South Manchuria Railway Company does not want the money so much as the good will of American finance. By lending to the South Manchuria Railway, American finance might become as tied up with the Japanese side of the perennial Manchurian question as it now is with German reparations. Wisely the State Department refused to sanction any loans.

Are the Japanese preparing to overthrow the policies of the last decade? The danger from the military is real enough to warrant the utmost concern. All observers agree that the Japanese military behave in Manchuria as if they owned the region. Now they have been intrusted with the "liquidation" of a dispute. In any case, intervention is a dangerous weapon to leave in military hands, but in respect of Manchuria, it is provocative. The world has not forgotten that Manchuria's neighbor, Korea, has passed through the stage of a "special interest" to outright annexation.

One can hardly imagine that the Japanese would be foolish enough to try to Koreanize Manchuria. Evidence points to the fact that their immediate aim is far from that goal. Apparently they wish to extract the signature of puppet governments to agreements reënforcing old agreements which China has left in abeyance. These will not necessarily confer monopolistic features. But they warrant an alertness in all the capitals to keep the Nine-Power pact unsullied.

Building Toward the Future

"THESE queer wall decorations and these semitropical colors are too modernistic for me," remarked a visitor the other day as he strolled, astonished, from room to room in a recently opened headquarters of a metropolitan clubhouse. His inspection had brought him face to face with artistic scroll ventilators for air conditioning, with built-in radio sets, with diffused lights skirting gayly tinted ceilings, with paintings of forest and sea set in window casements that they might blot out ugly walls and streets. He had encountered also in this utilitarian structure a miniature chapel for religious meditation and a spacious library.

"I repeat, all this is so different and so extraordinary that I cannot get adjusted to the idea. Perhaps I'm too old-fashioned to appreciate so much novelty," added the visitor as he tarried a minute with the executive secretary of the organization.

"I don't wonder you feel that way about it," answered his guide with a smile, "but we cannot erect great buildings today on the blueprints of forty years ago. We must build twenty years into the future, in order to be ready for revolutionary changes when they have been finally approved and adopted. This building and its furnishings will itself be outdistanced in another decade or two. Then we must again modernize."

The spokesman of the changing day is undoubtedly correct in his point of view. The hands of the clock of time move forward, not backward. Old customs yield to more intelligent practices developed by invention and discovery; beauty relentlessly crowds out the ugliness of yesterday; comfort and convenience displace the unnecessary and uninspiring monotony accepted by a less exacting generation. Mere change is not progress, nor is modernism necessarily beauty, but gains in improved thinking, wider mental horizons, and greater discrimination are reflected naturally in improved surroundings.

Unlocking the Atom

IN THEIR search for new tools to explore the atom, experimental physicists may remember Houdini. The famous stage magician once was placed in a cell by an obliging jailer. For nearly two hours Houdini worked in vain to turn the lock and demonstrate his ability to escape. Finally, to rest for a moment, he leaned against the door. It flew open. It had been unlocked all the time.

For years the physicists have been attempting to generate huge electrical voltages to be used in battering down the electrical walls that guard the atom's interior. Generators and transformers have been hitched together. Efforts to capture natural lightning flashes have been made. Mammoth magnets have been constructed. And now the desired result may be realized with a device no more complicated than was used in the nineteenth century days when electricity was good for little more than parlor tricks.

The machine developed by Dr. Robert J. Van de Graaff, at Princeton University, is expected ultimately to be capable of producing 15,000,000 volts or more. It generates its electricity in a manner almost as simple as did the chap who once astonished the neighbors by producing sparks through the process of rubbing a glass rod with a piece of fur. It stores up the static charges until high voltages are reached, in the same way that little buckets, on an endless belt, lift water from one level to another. And it costs only a few hundred dollars and weighs but a few pounds in comparison with the thousands of tons involved in equipment which, through years of careful research, has been developed to a point where voltages one-quarter as great as those of Dr. Van de Graaff's can be obtained.

To one of the new high voltage generators which Dr. Van de Graaff is to construct, physicists will attach huge X-ray tubes. Particles, shot out at speeds somewhere approaching the speed of light, will bombard the nuclei of the atom. Much already has been learned by this procedure with limited facilities. The higher voltages appear to hold promise of vast enlargement of men's knowledge of atomic structure. They will extend, too, the experimental possibilities of transmutation—the changing of one element into another by the alteration of its atomic structure—which already has been brought within the range of actuality by recent research.

Today the inner structure of the atom seems to offer one of the most complex problems facing the physicist. Theories which surround it can be explained only with benefit of higher mathematics. The most advanced students of natural science are surveying the atomic enigma. Yet it is not unthinkable that the answers and the explanations may be simple ones—if only someone can lean against the proper door.

From Oysters Come Pearls

GRIM November, cold, gray prologue of chill winter. But there is beauty in the late autumnal month as there is beauty in a lump of coal, beauty stored up there from the great lovely trees that were its origin. The chemist and the artist can unlock warm, glowing colors in what to the average person is a black clod. Hold a piece of anthracite in the sun and note the delicate blues and greens and purples.

Beautiful November! The lawn mower is silent in the cellar or a corner of the garage, the garden rake leans rakishly in another corner and the hedge shears are somewhere about; where, you perhaps would be hard put to it to tell should you suddenly be called on to do so. The lawn is still green, but the trees are gray, silvery gray with streaks of mauve. On the oaks there are brown leaves, a warm brown that harmonizes with gray. How well each season blends its colors.

In the early morning a mist hangs over the meadows, with the rising sun laying a blanket of gold over the snowy sheet or making diamonds of the myriad crystals of the hoar frost that cover the grass and the stone walls. The blue of the sky is a scintillating blue, and never are the clouds against its cerulean background so white and so fleecy as in November. And the gray days, the still somberness of which folds about one like a warm garment; more a time for thought than for play. Plenty of time for that with the violets of May, a time for sprightliness. November is for meditation.

On the farm the house is banked, cord wood is piled in the shed, the cows roll placid eyes in their stanchions in the barn and munch their cuds contentedly. Perhaps they are thinking of warm nights in the meadow with fireflies flickering in the soft black velvet of a summer night. Now, their coats are long and the colors deepened. The cock crows lordly in his gaudy dress and pumpkins glow warmly with their mellow gold.

Beauty? Even the diamond does not flash until the dull surface is scraped away; and beneath November's grim, gray coat who shall say there is not warmth and beauty even as in some of our fellows in whom we do not see much until we get to know them?

"Acting Internationally"

THE advice of the sages to "think internationally" has been more generally praised than adopted. But now a Cambridge don, Mr. R. E. Balfour, makes the startling assertion that a whole nation has established a precedent in its history by obeying the precept. He points out that among the motives which contributed to the result of the British general election, the desire to reassure the outsider was paramount.

He maintains that this is the first occasion since 1529 that English internal policy has been affected to any considerable extent by "deference to outside opinion"; and that at any previous period in history the merest suggestion of "foreign dictation" would have led the country, out of sheer chauvinism, to vote for the Opposition. But today it was only the party which was utterly defeated that raised any cry against foreign influence.

Mr. Balfour claims that the British nation as a whole, by voting for the National Government, has admitted that internal policy is no more purely a home affair than is foreign policy; and that neither the one nor the other is altogether "our own" to "do what we like with."

His point is an extremely interesting one. He would have obviously misstated the position if his words meant that the British had deferred to a foreign opinion which in any way conflicted with their own. That of course was not the case. The British have no more affection for "foreign entanglements" than have the people of the United States. They would not put their conscience in the keeping of another nation nor modify their internal policy one jot at the dictation of outsiders.

But what is significant is that such a question never seriously arose. The British people did not consider that they were being improperly interfered with because they were asked to consider the state of the whole world. They did not feel that their national honor or pride was involved when they were told the decision they took in voting for their own members of Parliament would affect the outside world, and that their fortune in this matter was linked up with the fortunes of other countries. It was recognized that the facts with which they had to deal—facts relating to currency, credit and trade balances—were world facts; that Britain's national policy could not be wholly dissociated from world policy.

This is a truism which has been long recognized by statesmen and economists. But it is no slight evidence of advance when a whole nation becomes capable of learning the lesson, and shows its readiness to apply it by an overwhelming popular vote at the polls.

Progress or Politics?

IT IS no secret that Congress is about to assemble. The Democrats have taken no steps to suppress the news, though the Republicans undoubtedly would be quite ready to give consideration to any kind of a plan that would mitigate the publicity which an extra large measure of Democratic Congressmen has given to the pre-session activities.

For the moment the issues between the Democratic and Republican Parties are demanding more attention than the affairs of the nation. The rise and fall of House control is watched more closely than the back-porch thermometer on a summer day or the outgoings of the National Treasury. Nothing short of the selection of a site for a post office building would engage larger local political interest.

Steps should be taken at once to declare a moratorium on the speakership of the House of Representatives. This would speedily adjust one difficulty and enable the members of the lower branch to do some figuring on something other than prospective party majorities. This should be followed by a disarmament conference in which the two big parties and their offshoots should come to an amicable agreement for a substantial cut in party attacks, destructive criticism, political buncombe and whatever other ammunition they propose to use for the promotion of party success and to the detriment of great issues which demand the honest, unpolitical, undivided attention of the legislating branch of the National Government.

Editorial Notes

"The real secret of how to use time is to pack it as you would a portmanteau, filling up the small spaces with small things," says Sir Henry Hadow. And he might have added that many of those "small things" are often just as important, perhaps even more important, than some of the "bigger things." The real secret, it would seem, would be to do the "packing" systematically and solidly.

For years it has been a custom to refer to highly colored or strange objects with the remark that they "can be seen around the corner." But now this is literally true, a new safety device, equipped with mirrors, making it possible at intersections to see vehicles approaching from either side. Surely a long-needed improvement.

"A hole in one" is the ambition of every golfer, but it has remained for an English player to make a hole in "nothing." He holed his tee-shot after he had been conceded a stroke by his opponent. That's a record to equal!

Spain's proposed Constitution raises new barriers against another dictatorship; one wonders whether its designers found a way to raise the most important barrier by gaining aspiring dictators' respect for the Constitution.

Honestly, it pays to advertise honestly!

Watching the World Go By

By WILLIS J. ABBOT

SHANGHAI

THIS city furnishes a telling argument against the Chinese demand for the abolition of the "unequal" treaties, and for the return of the concessions to the Chinese nation. And the curious thing about it is that it is the action of the Chinese themselves in so flocking to Shanghai as to make of it one of the greatest of Chinese cities, instead of merely a foreign settlement of limited population, that makes the argument convincing. For despite—or rather because of—the fact that it is governed by an international board, Shanghai is, in fact, a great native city. A row of stately financial buildings of granite along the Bund serves as a façade or screen to the crowded and colorful streets behind that are purely Chinese.

Nearly three million people are massed in this urban district, which in 1842 was a mere mud bank, with a small Chinese walled town in one corner of it. The native city is still there, its walls torn down and converted into broad streets. But it is enveloped and overwhelmed by the international settlements in which live many times as many Chinese as foreigners. The reason they are there is because they believe that under foreign rule they will enjoy a protection to life and property that no Chinese Government can afford.

* * *

Shanghai would have been a great city whatever its form of government. It is at the mouth of the deep and muddy Yangtse, which drains one-half of China proper. A thousand miles upstream, ocean-going steamships collect the produce of China for export. Three years ago, Shanghai ranked first among the great ports of this hemisphere, and now is third among the ports of the world. An imaginative writer has said that its importance as a shipping port could only be paralleled by New York, if the Mississippi and St. Lawrence brought their traffic to the docks of the American city.

To me, however, the interesting thing about this city is the way in which the Chinese use it as a refuge from themselves. They denounce its existence as a blot on their national escutcheon; they insist that it is the result of a treaty forced upon them by duress; they declare its international government an insult to the sovereignty of China, and they insist that in due time it must all be given back. And the very government which preaches this doctrine keeps its balances in the banks of Shanghai, knowing that only here will the funds be safe from some war lord, while the people who are stirred to frenzy by the politicians' demands for the surrender of the concessions flock here by millions to live in a security from banditry and extortion which their own government is unable to assure them.

The degree of peace and order maintained under the international government at Shanghai is such that it cannot fail in time to impress the rest of China. The idea that laws are made to be observed, not evaded, is spreading as a result of the example of Shanghai. As a great, self-governing city, it cannot fail to affect by example other towns in China, and to help establish the conviction that popular government must rest on law.

Not that Shanghai has the simple and orderly life of a nice New England village. Far from it. Its rapid growth in wealth and population has attracted to it great numbers of criminals and shifty people who live by their wits. Opium and its attendant evils are strongly intrenched. The old native city is a rabbit warren wherein criminals ply nefarious callings in defiance of the police. But their incursions into the international settlements are infrequent, and usually result in disaster to themselves.

Few cities seem so thoroughly policed as Shanghai. Perhaps the presence of the defenders of the peace is made more apparent and impressive to the western mind by their exotic appearance and picturesqueness. Bearded Sikhs, imported from India, patrol many of the streets and serve as traffic officers. Swarthy of countenance, black bearded, with turbans wrapped about their heads, and standing out amidst the slender Chinese with their stalwart, six-foot bodies, these officers convey a very real sense of protection. I am told the Chinese do not like them, and I can readily credit the report. It does not contribute greatly to a people's self-respect to have members of an alien race set ostentatiously to keep the peace among them. An American city would hardly tolerate a Tartar police force, for example.

Moreover, the Sikhs go to no trouble to conceal their utter contempt for the people around them. Courteous in the extreme to a Westerner, dignified and pleasant of countenance when in conversation with a white citizen, their whole demeanor changes when they accost a native. Several times I have noticed officers of this race checking or rebuking some Chinese coolie or ricksha man. The savagery of facial expression, the contemptuous gesture or blow, showed the tyrannical nature lurking beneath a demeanor which at ordinary times was irreproachable. However, their language was probably no more abusive than that which American "traffic cops" are permitted to employ in addressing motorists luckless enough to fall under their displeasure. The Sikhs, though, have stout clubs, and do not scruple to use them.

* * *

As we came up the river the other day on our arrival from Hong Kong, I counted fifteen American destroyers at anchor, as well as a first-class cruiser, the Houston, and two other naval vessels, apparently of the gunboat class. Not far away were a British airplane carrier and two cruisers. Large Italian and French cruisers were within sight. This powerful Western naval force probably does not portend any apprehension of trouble on the part of the powers, but does add greatly to the feeling of security among foreign residents. The latest figures give about 40,000 foreigners in the International Settlement and French concession to 1,400,000 Chinese, while in the "old city" and in "the Chinese municipality of Greater Shanghai," there are as many more natives.

It is not necessary to ascribe to the Chinese any very persistent or deep-rooted hostility to foreigners to make these figures significant. The fact is that at almost any time agitators might lash this great Oriental mass into a frenzy of hate. It is no wonder, then, that the police force—which, by the way, contains several companies of Russians—is organized and equipped on a military basis, with machine guns, artillery, tanks and airplanes; that there is a citizen army in which all foreigners of military age are expected to serve, and that the citizens generally are happiest when there are plenty of foreign warships in the turbid waters of the Whangpoo.

It is only three years since the International Settlement was surrounded by barbed wire, barricades blocked its streets, and all male citizens were enlisted for defense. There is no reason to apprehend any early return of the menace of those days, but while Chinese politicians persist in pointing to Shanghai as an enemy settlement within their country, and while the spoil of the city is so tempting to looters, danger cannot be wholly absent.

* * *

And yet, Chinese the world over are manifesting in no uncertain way their confidence in the permanence and safety of the International Settlement. Their money is sent for deposit in the twenty branches of foreign banks, the thirty-nine modern Chinese banks, and the seventy "native" banks—a greater number of financial institutions than is to be found in all China elsewhere. Building is going on to an amazing extent, and land values are soaring because the Chinese feel that investments here are safe from the extortions of tuchuns, war lords, or even the established government.

And here taxes are collected according to law. The press is free and able to criticize and expose official incompetence or dishonesty. Alone among the cities of China, Shanghai gives to its people good order, sanitation, freedom, financial security, bodily safety. The Chinese hate it, denounce it as an affront to their nation, demand that its government be abolished and the city turned back to the native control which has reduced most of China to practical anarchy. And having thus saved "face" by denouncing the barbarians in their midst, they pour their money into Shanghai, flock there themselves and, in the opinion of many observers, are likely to make it the most populous city in the world within a quarter of a century.

Letters to The Christian Science Monitor

Brief communications are welcomed, but The Christian Science Monitor Editorial Board must remain sole judge of their suitability, and this Board does not hold itself or this newspaper responsible for the facts or opinions presented. Anonymous letters are destroyed unread

What the Dry Law Does

To THE CHRISTIAN SCIENCE MONITOR:

Having just read in the Monitor of October 9 your editorial, "Women and the Keeley Cure," I am happy to send you some facts which have a bearing on the general question under discussion.

My uncle and aunt were for some time on the board and auxiliary of the "Washingtonian" and "Martha Washington" Homes in Chicago, the two homes for inebriate men and women.

After prohibition the need for their work was greatly decreased, and the Washingtonian Home was sold, as the work of both institutions could be done in one. Finding themselves possessed of considerable funds, the association has recently built a general hospital, but the care of inebriates and "drug addicts" is only one phase of their work.

When the truth is laid bare, the fallacy of statements made by wet propagandists is easily visible.

Westfield, N. J. MIRIAM RUTH FEELY.

Jugoslavia and Its Constitution

To THE CHRISTIAN SCIENCE MONITOR:

I read with interest the editorial, "A New Constitution in Jugoslavia," in the issue of Sept. 12, 1931, of your paper. Being acquainted with the Balkan conditions, I know how difficult it is for a comment on Balkan affairs to reflect the real features of the very complicated conditions there. Your article deals masterfully with the subject and gives a true picture of the present situation in Jugoslavia.

Speaking of the official abolishment of the dictatorship in Jugoslavia, your editorial says that the new régime "is a step forward," and that "this kind of parliamentarism is better than unmitigated absolutism." What kind of parliamentarism is it? The article answers, "The old parties cannot be revived and His Majesty still remains the supreme authority." He will have the complete control over the country and will have power to make laws himself by royal decrees. The King, in other words, will be the real ruler and dictator, and the Parliament will have only to guess his wishes and to follow him in a manner simulating the expression of the free will of the people.

Such a parliamentarism is worse than an unmitigated absolutism. The main thing in a government is the clearness of its scheme and the strict indication of governmental responsibilities (the very first is, of course, liberty and equality of the citizens before the law). An old-fashioned government, even a dictatorship, possessing these two qualities, is preferable to a "modern," "democratic" government which is lacking them. Under King Alexander's dictatorship the people suffered, but, however, they knew who was responsible for everything in the state. Now the people will not know whom to blame for eventual faults and misfortunes of the Government. The political liberties, granted recently by the King to the Jugoslav citizens, are of so short extent that they could not but revive old partisan passion and encourage political and social corruption. They could in no way enable the people to frame their energy and public interest into useful and constructive national work.

There are reasons to believe that this measure of King Alexander will not result in bringing about peace and national stability in Jugoslavia. A move forward will be made by Jugoslavia only at the moment when she will abandon her idea of forcibly molding a homogeneous nation from the conglomerate of different racial groups constituting the population of the country, and when she will initiate a policy toward establishment of a brotherly coexistence and coöperation among these national groups under a truly democratic régime, guaranteeing them broad national autonomies. BORIS ZOGRAFOFF.

Chicago, Ill.

Demand Honest Enforcement

To THE CHRISTIAN SCIENCE MONITOR:

There is before the American Government today the serious problem of securing public support of the Eighteenth Amendment. Being without this support, the law is beset by obstacles that are themselves small, but which through the lack of public interest and support loom large in the path of honest enforcement. Aided by this public indifference is that portion of the press which presents before the public many misconceptions of the Eighteenth Amendment. We could not say that all of the so-called "wet" press are of that caliber, but refer to those backed by the liquor interests or who seek private gain by presenting erroneous statements against the Amendment. They state that it is a failure, that it is increasing crime, and that it was the birth of the speakeasy or bootlegger.

Look around you, Mr. and Mrs. Public, and see the many happy homes that have benefited from this Amendment. Do you call that a failure? No, of course not. If there be any failure whatsoever, it is the failure of the public to aid the enforcement of this law. Aid in the enforcement of this law by demanding honest service of your local officers and officials and securing those who will give honest service by using your vote as a law-abiding citizen should. Get off the fence of indifference and work on the side of good. The other side of that fence is bad, as alcohol in any form of liquor is bad and injurious to the welfare of mankind.

That liquor would help business depression is discredited by the very financial condition of those countries which have legalized liquor.

Awake, Mr. and Mrs. Public, to your duty! Stand behind your flag, support your Constitution, and protect yourself and that which is yours. Take the side of good. Demand honest enforcement. J. H. CUPPS.

Sacramento, Calif.